Appendix Z:

Howard County Designated Place Types Map

PlanHoward 2030

Map 6-2
Designated Place Types

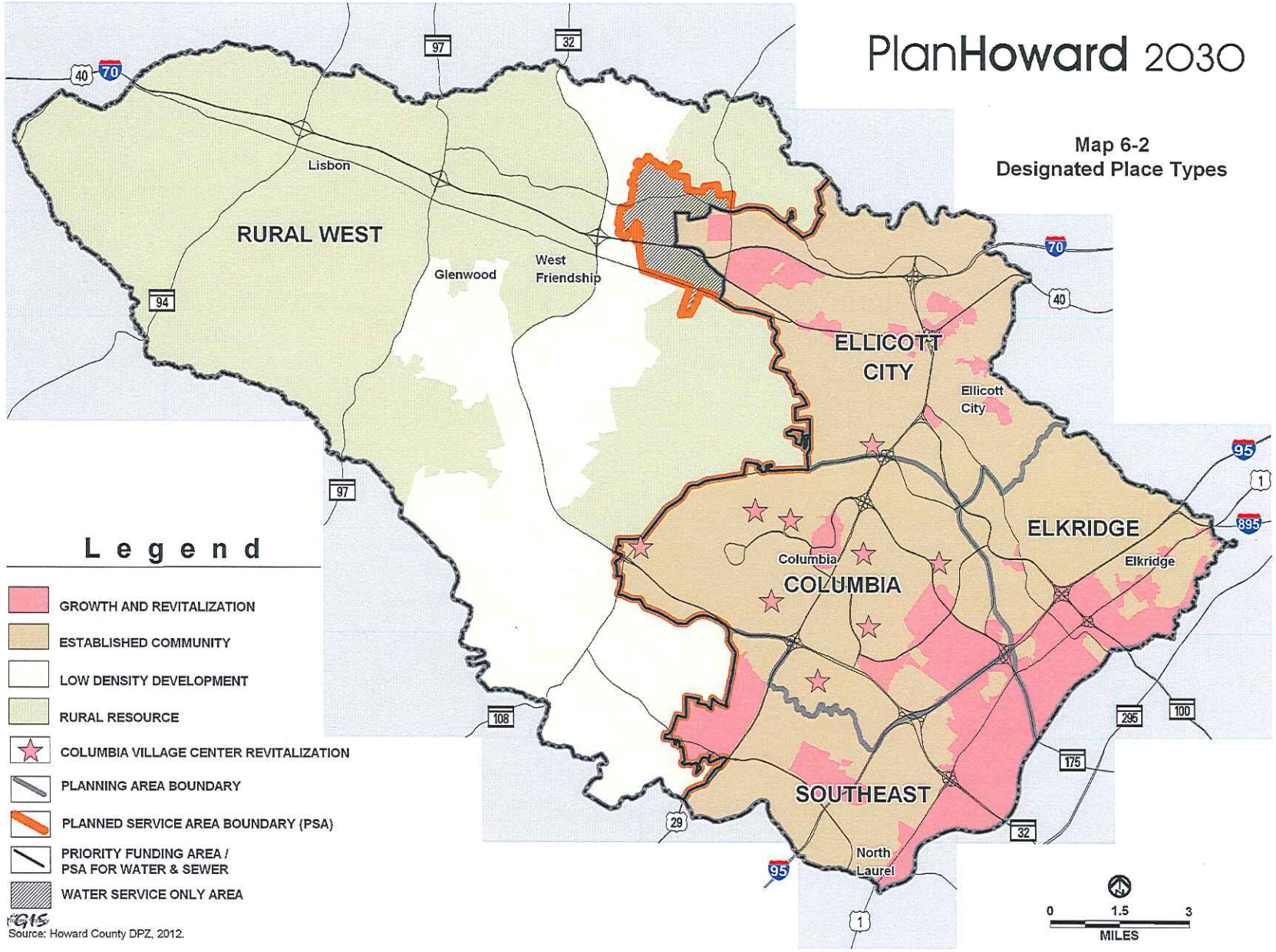

GIS
Source: Howard County DPZ, 2012.