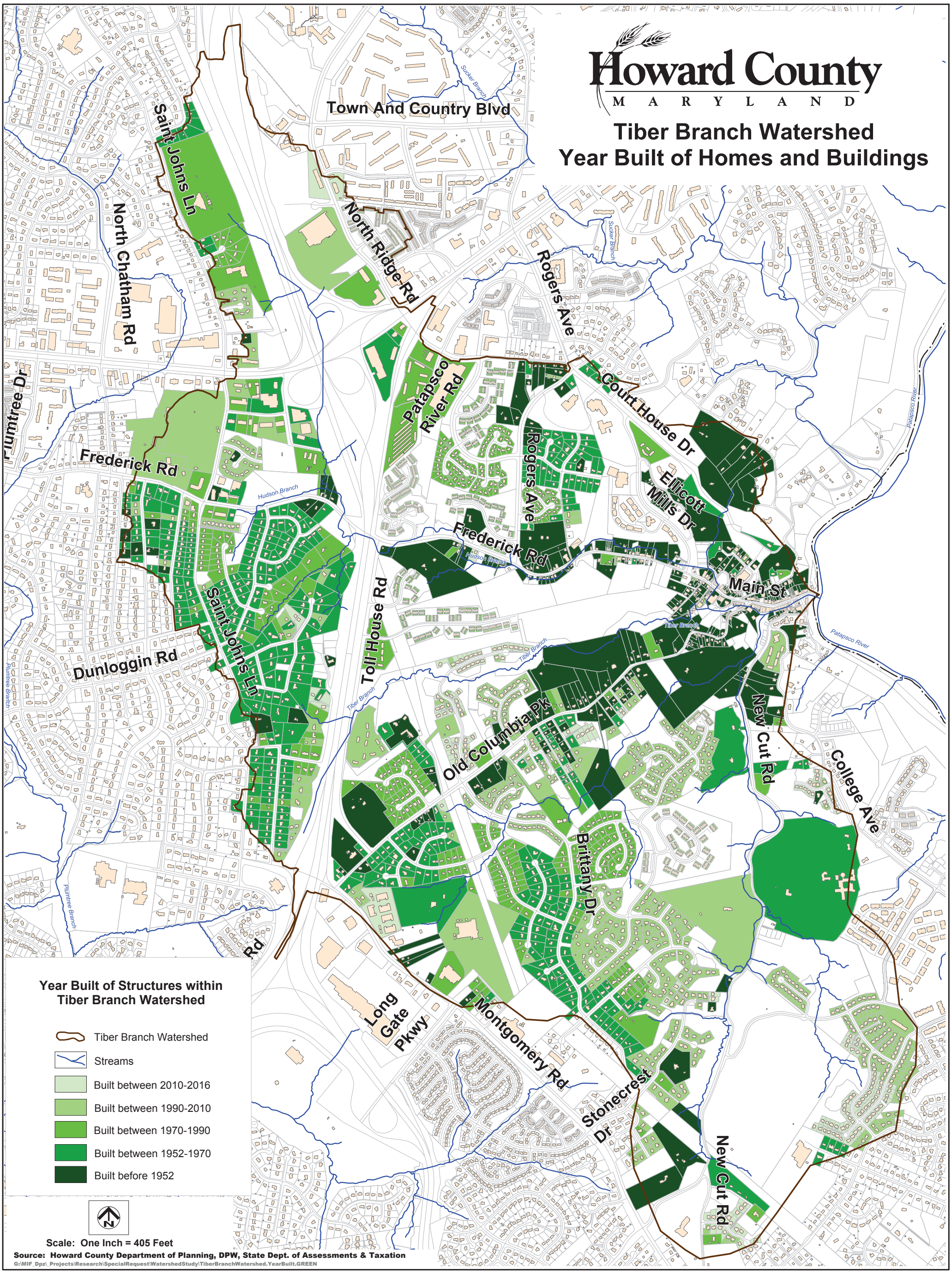
Howard County
MARYLAND
Tiber Branch Watershed
Year Built of Homes and Buildings
Town And Country Blvd
Saint Johns Ln
North Chatham Rd
Plumtree Dr
Frederick Rd
Hudson Branch
Sucker Branch
North Ridge Rd
Rogers Ave
Patapsco River Rd
Rogers Ave
Court House Dr
Ellicott Mills Dr
Frederick Rd
Hudson Branch
Main St
Patapsco River
Saint Johns Ln
Dunloggin Rd
Plumtree Branch
Toll House Rd
Tiber Branch
Old Columbia Pk
New Cut Rd
College Ave
Brittany Dr
Plumtree Branch
Long Gate Pkwy
Montgomery Rd
Stonecrest Dr
New Cut Rd
Year Built of Structures within Tiber Branch Watershed
Tiber Branch Watershed
Streams
Built between 2010-2016
Built between 1990-2010
Built between 1970-1990
Built between 1952-1970
Built before 1952
N
Scale: One Inch = 405 Feet
Source: Howard County Department of Planning, DPW, State Dept. of Assessments & Taxation
G:\MIF_Dpz_Projects\Research\SpecialRequest\WatershedStudy\TiberBranchWatershed.YearBuilt.GREEN