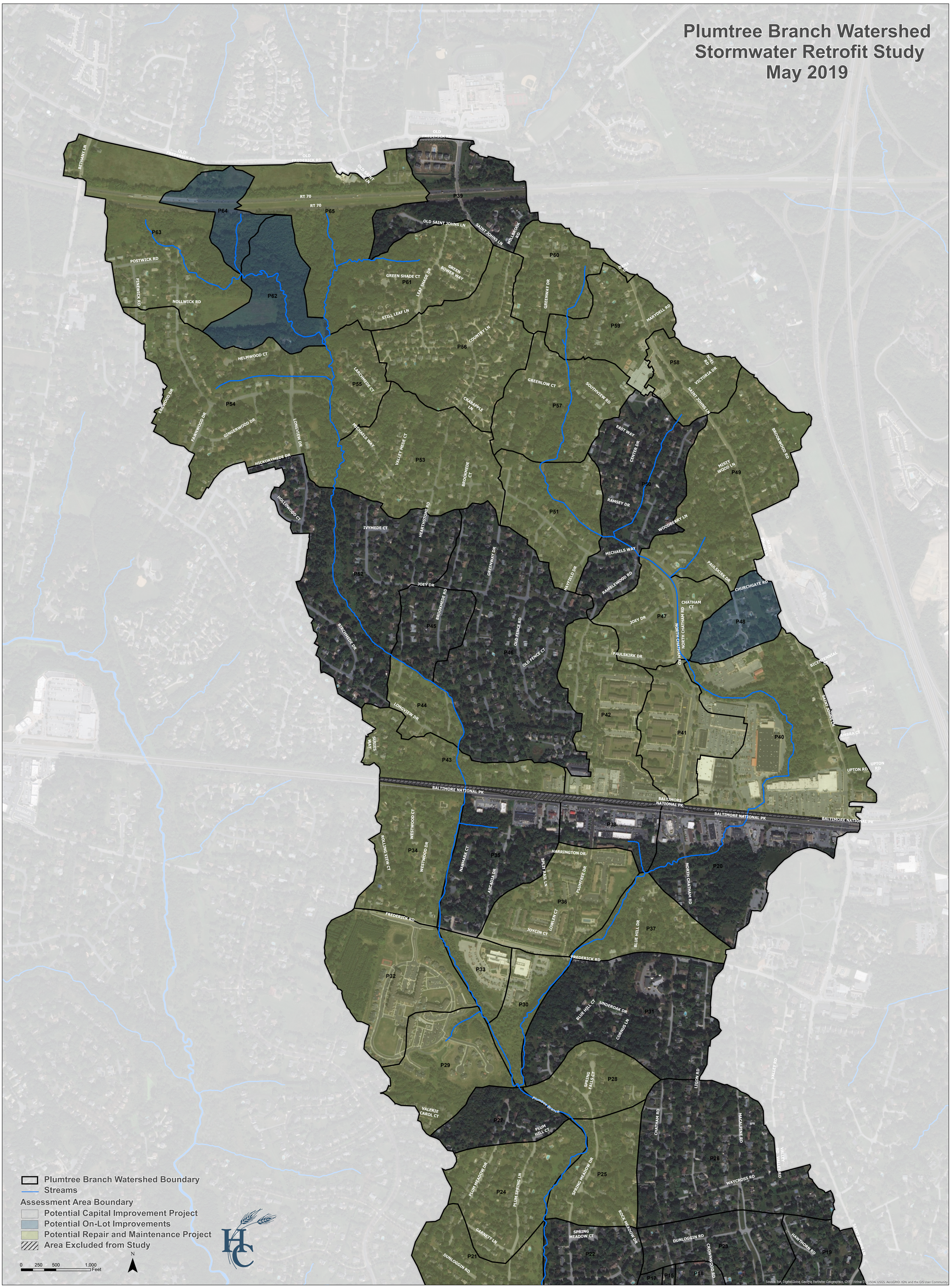# Plumtree Branch Watershed Stormwater Retrofit Study May 2019