

EV-01 LONG REACH HIGH SCHOOL – AUXILIARY GYM CHECK-IN

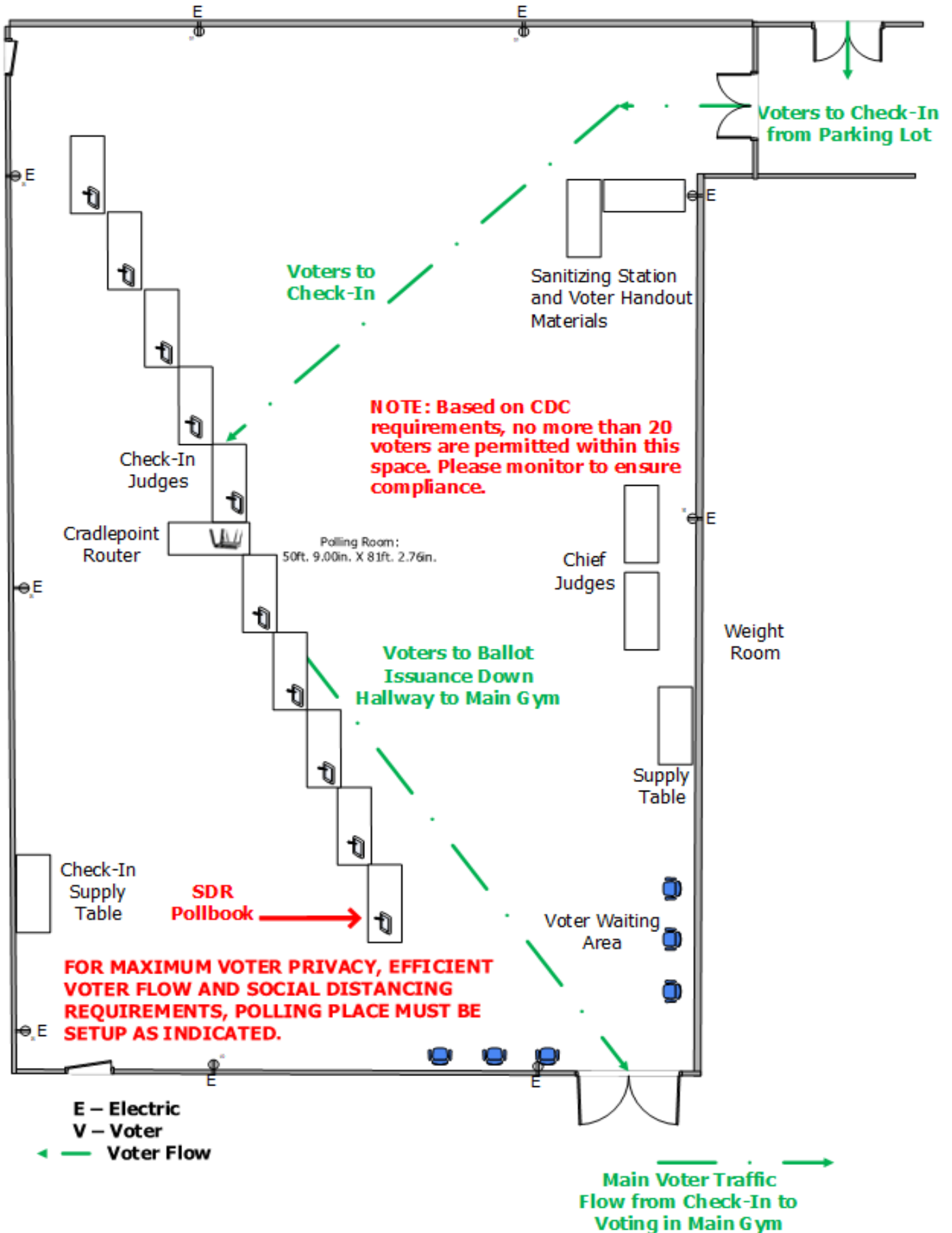

EV-01 LONG REACH HIGH SCHOOL – MAIN GYM VOTING

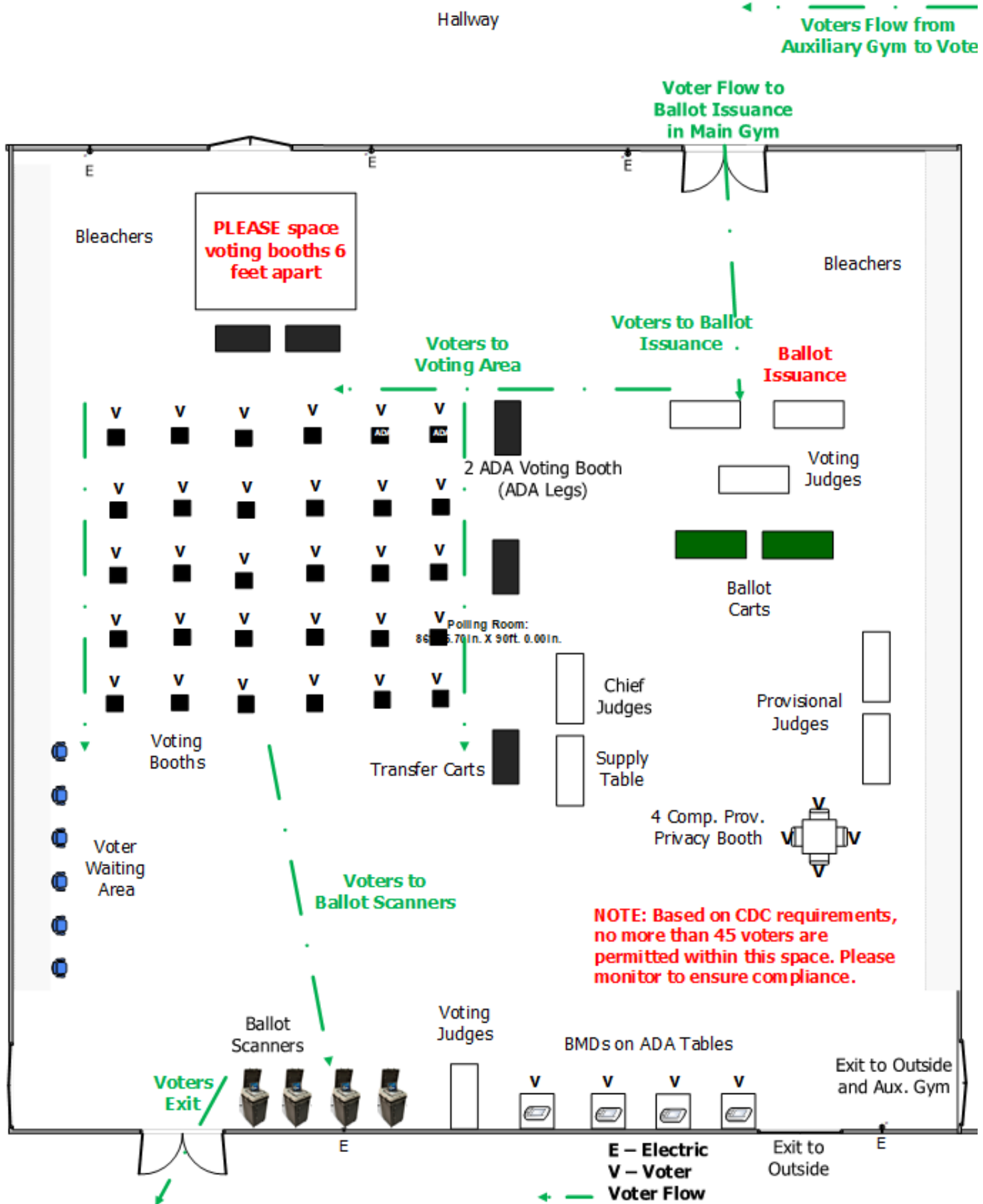

EV-02 WILDE LAKE HIGH SCHOOL VOTE CENTER— CAFETERIA CHECK-IN

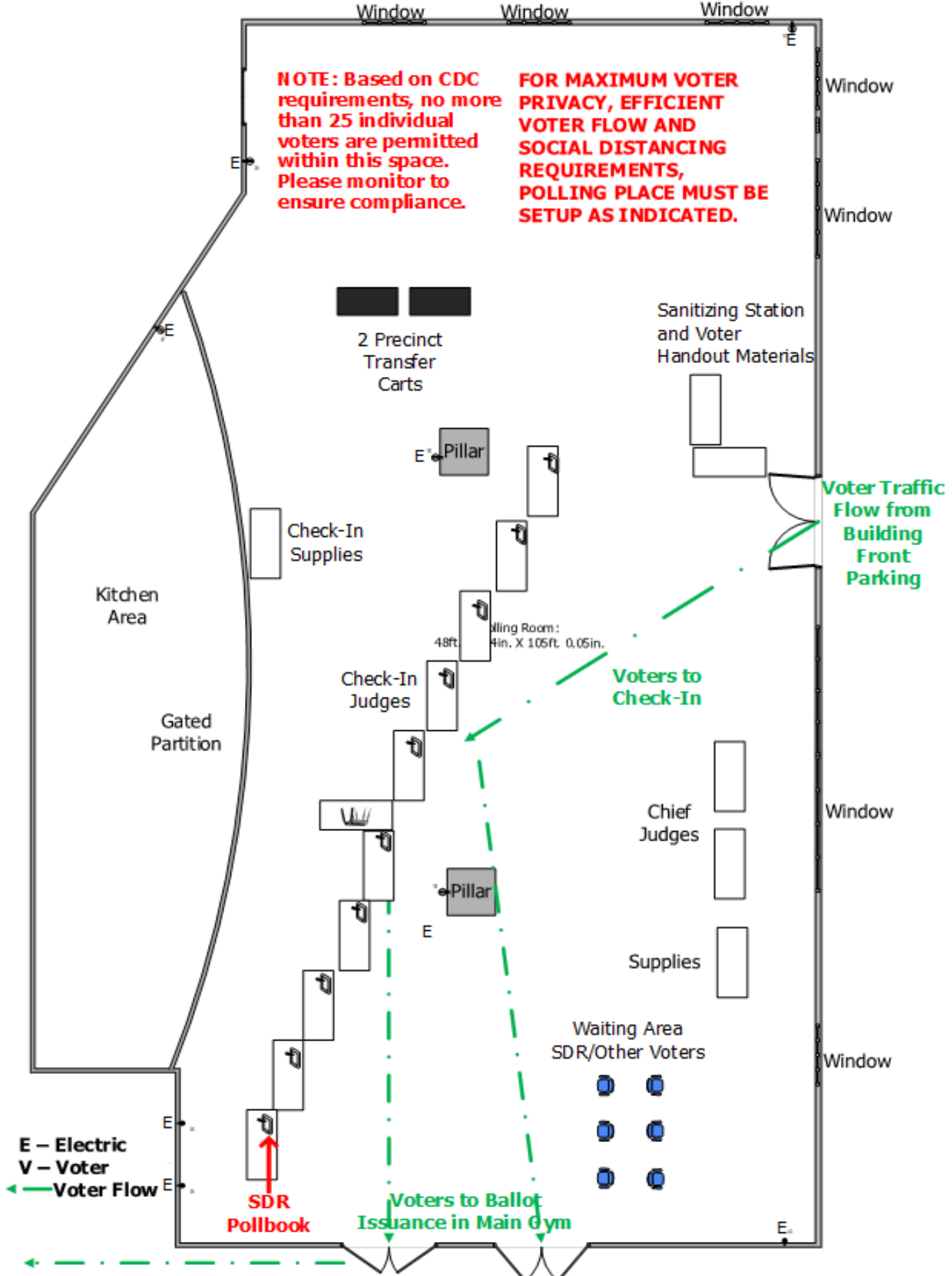

EV-02 WILDE LAKE HIGH SCH EARLY VOTE CENTER – MAIN GYM VOTING

NOTE: Based on CDC requirements, no more than 55 voters are permitted within this space. Please monitor to ensure compliance.

PLEASE space voting booths 6 feet apart

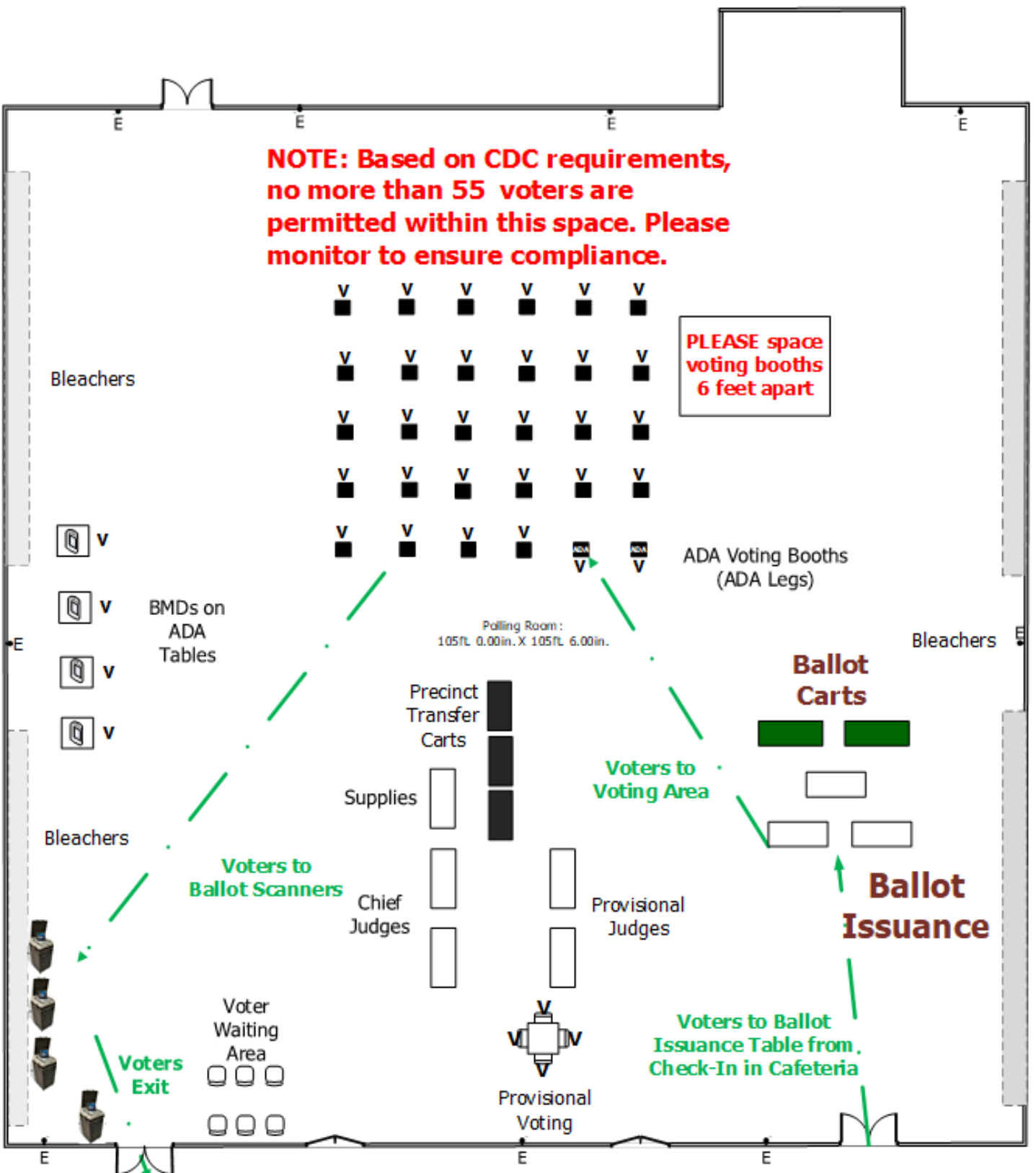

E – Electric
 V – Voter
 ← Voter Flow

FOR MAXIMUM VOTER PRIVACY, EFFICIENT VOTER FLOW AND SOCIAL DISTANCING REQUIREMENTS, POLLING PLACE MUST BE SETUP AS INDICATED. USE SUGGESTED CONFIGURATION FOR SETTING UP BOOTHS.

EV-03 MEADOWBROOK ATHLETIC COMPLEX – CHECK-IN AND VOTING

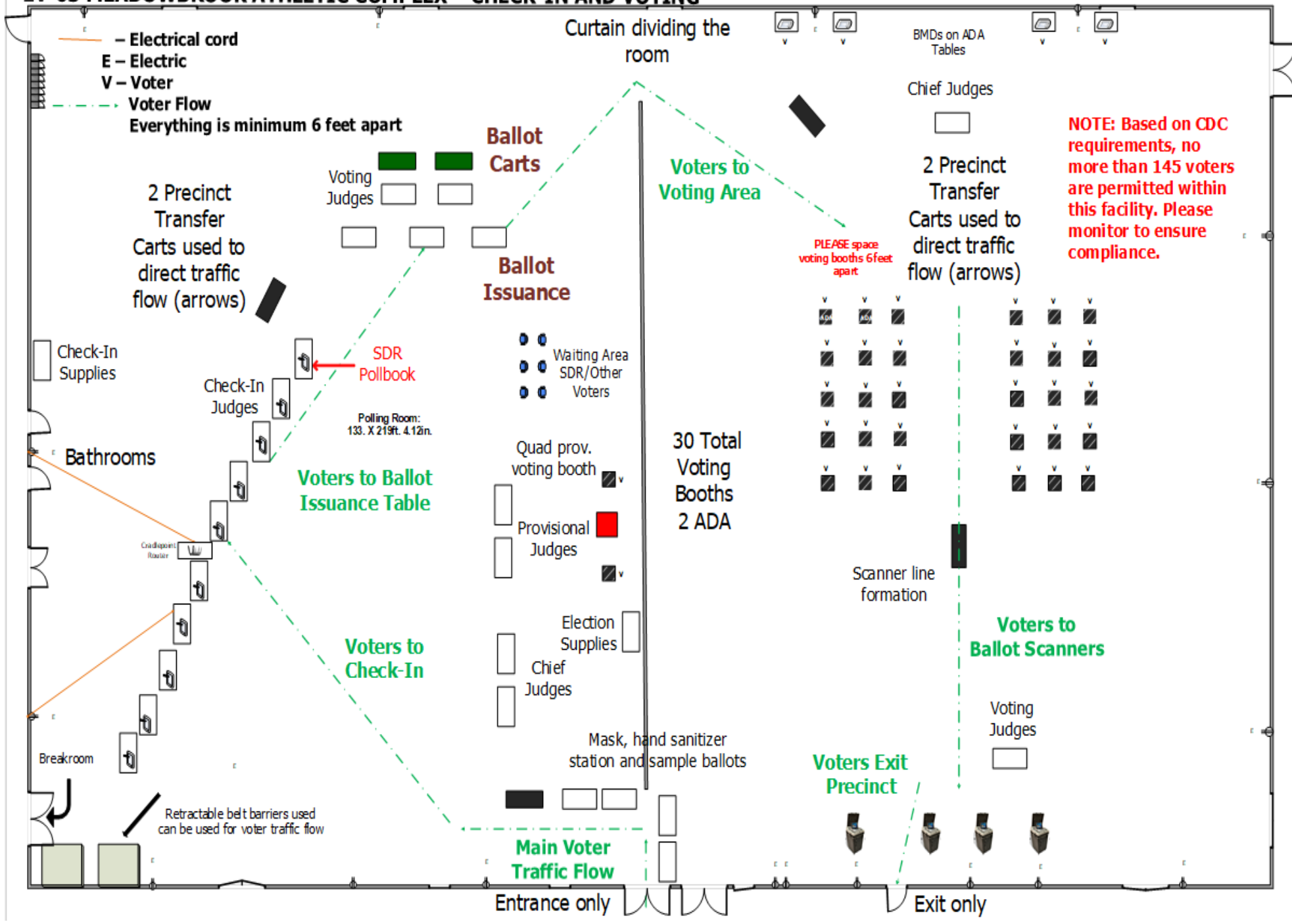

EV-04 MARRIOTT'S RIDGE HIGH SCHOOL – AUXILIARY GYM CHECK-IN

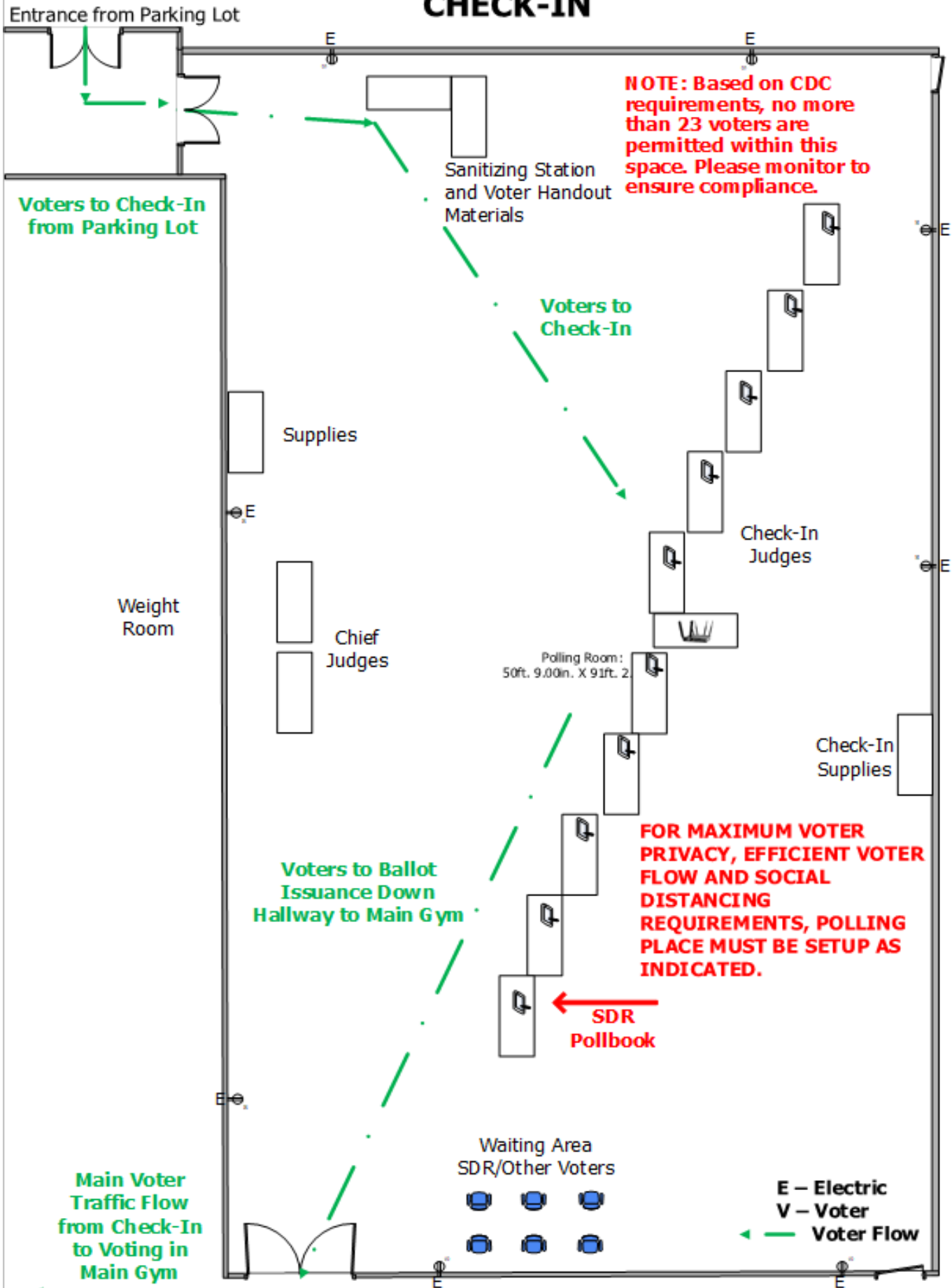

EV-04 MARRIOTT'S RIDGE HIGH SCHOOL – MAIN GYM VOTING

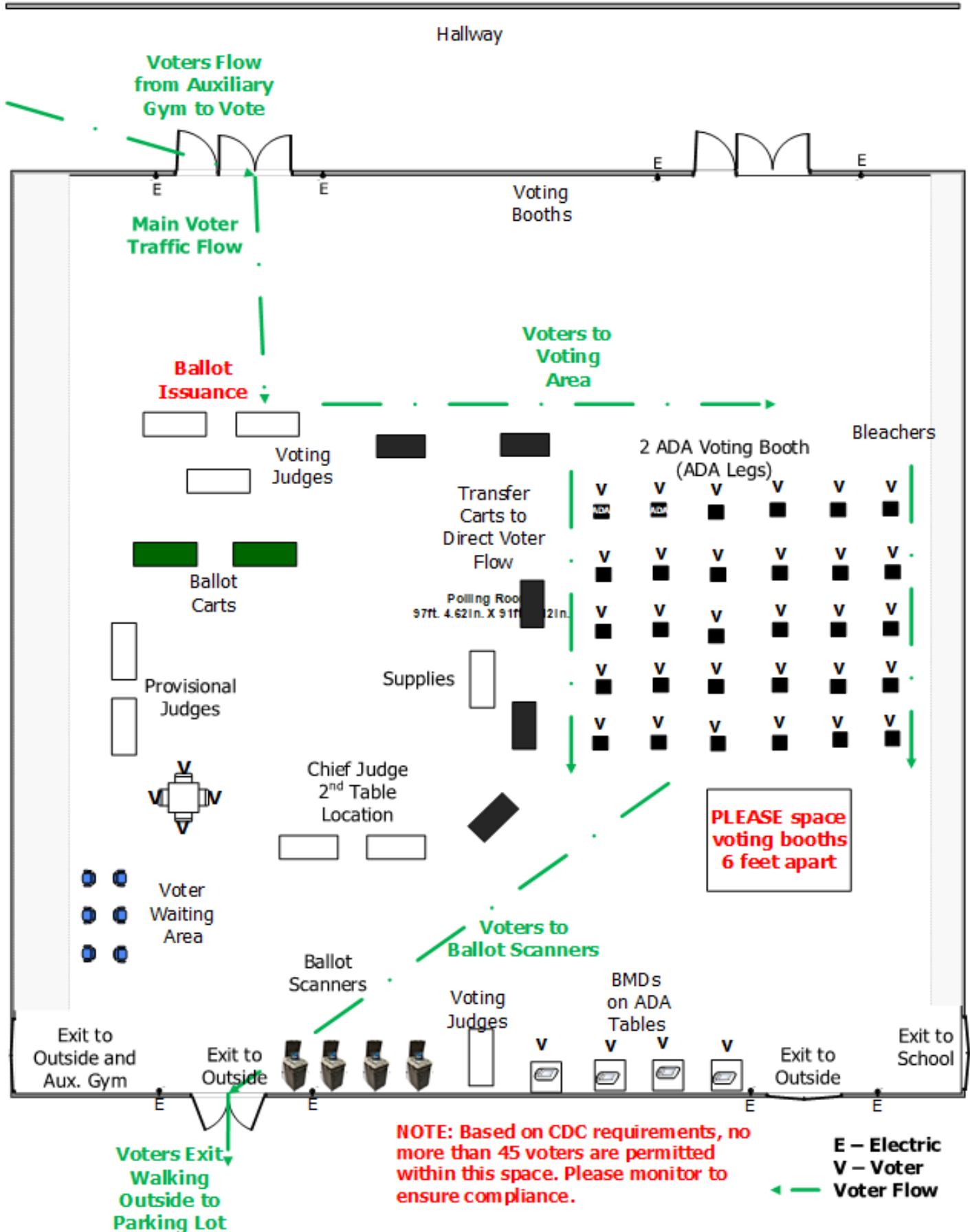

EV-05 RESERVOIR HIGH SCHOOL VOTE CENTER – AUXILIARY GYM CHECK-IN

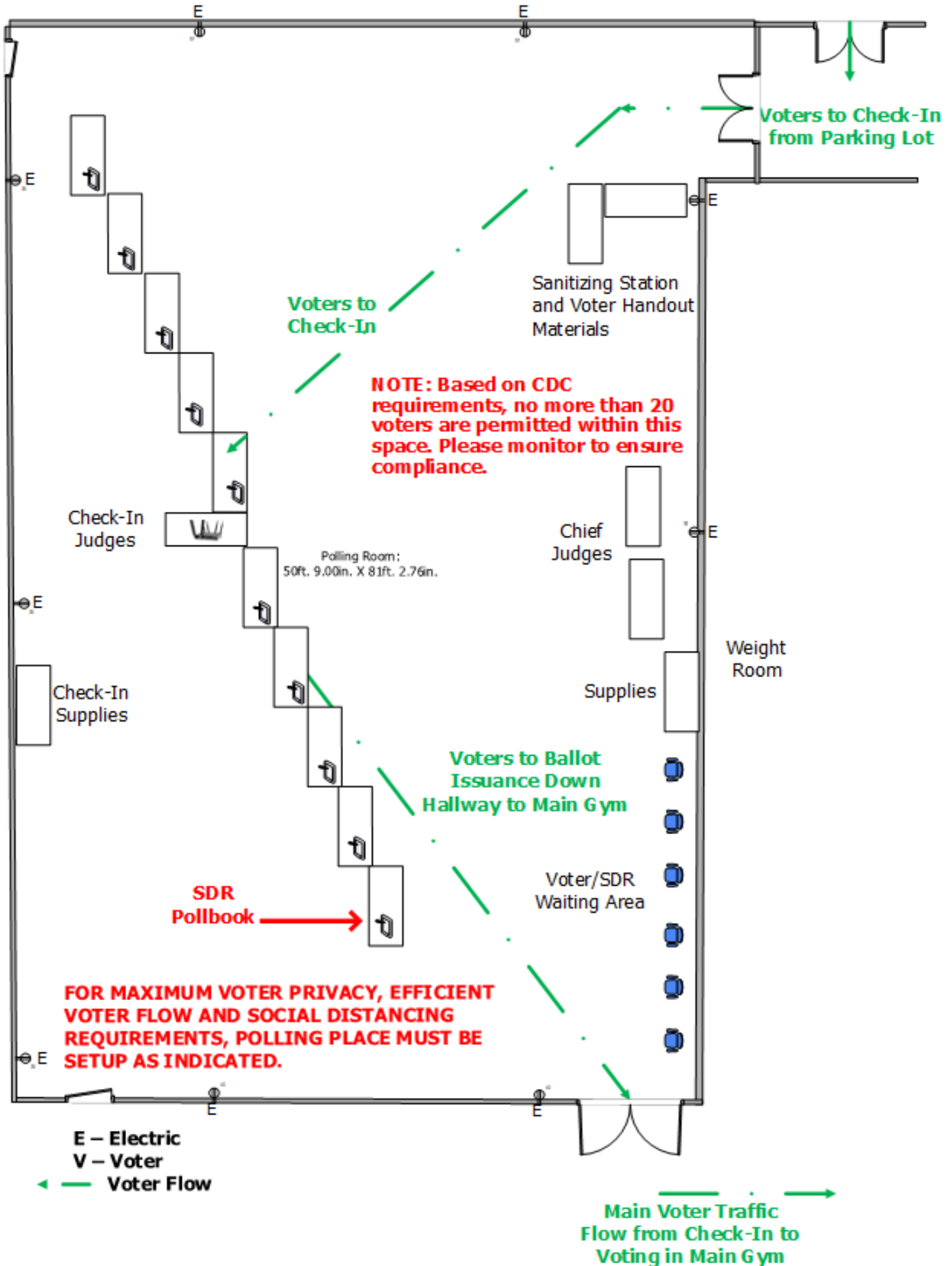

EV-05 RESERVOIR HIGH SCHOOL VOTE CENTER – MAIN GYM VOTING

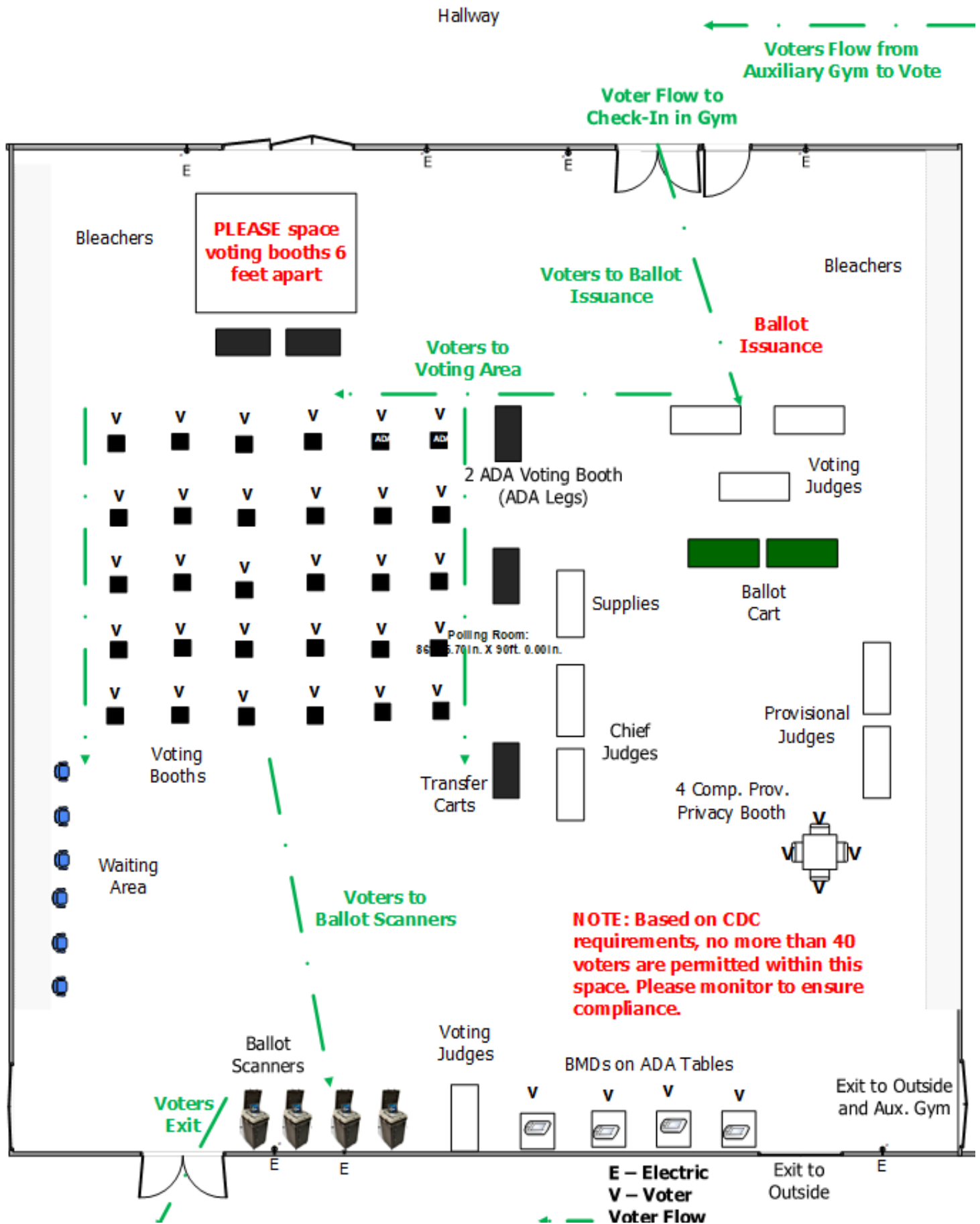

EV-01 LONG REACH HIGH SCHOOL – AUXILIARY GYM CHECK-IN

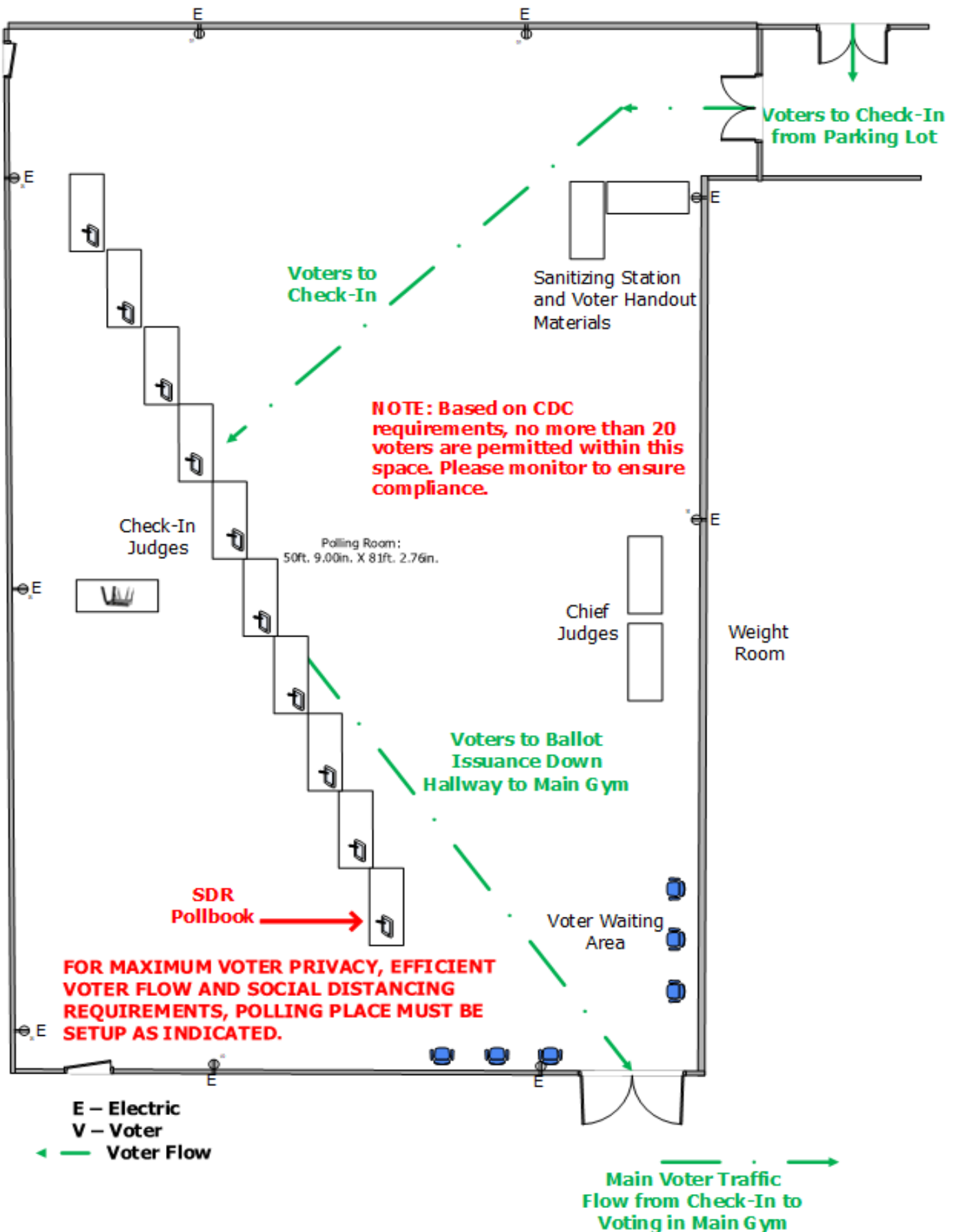

EV-01 LONG REACH HIGH SCHOOL – MAIN GYM VOTING

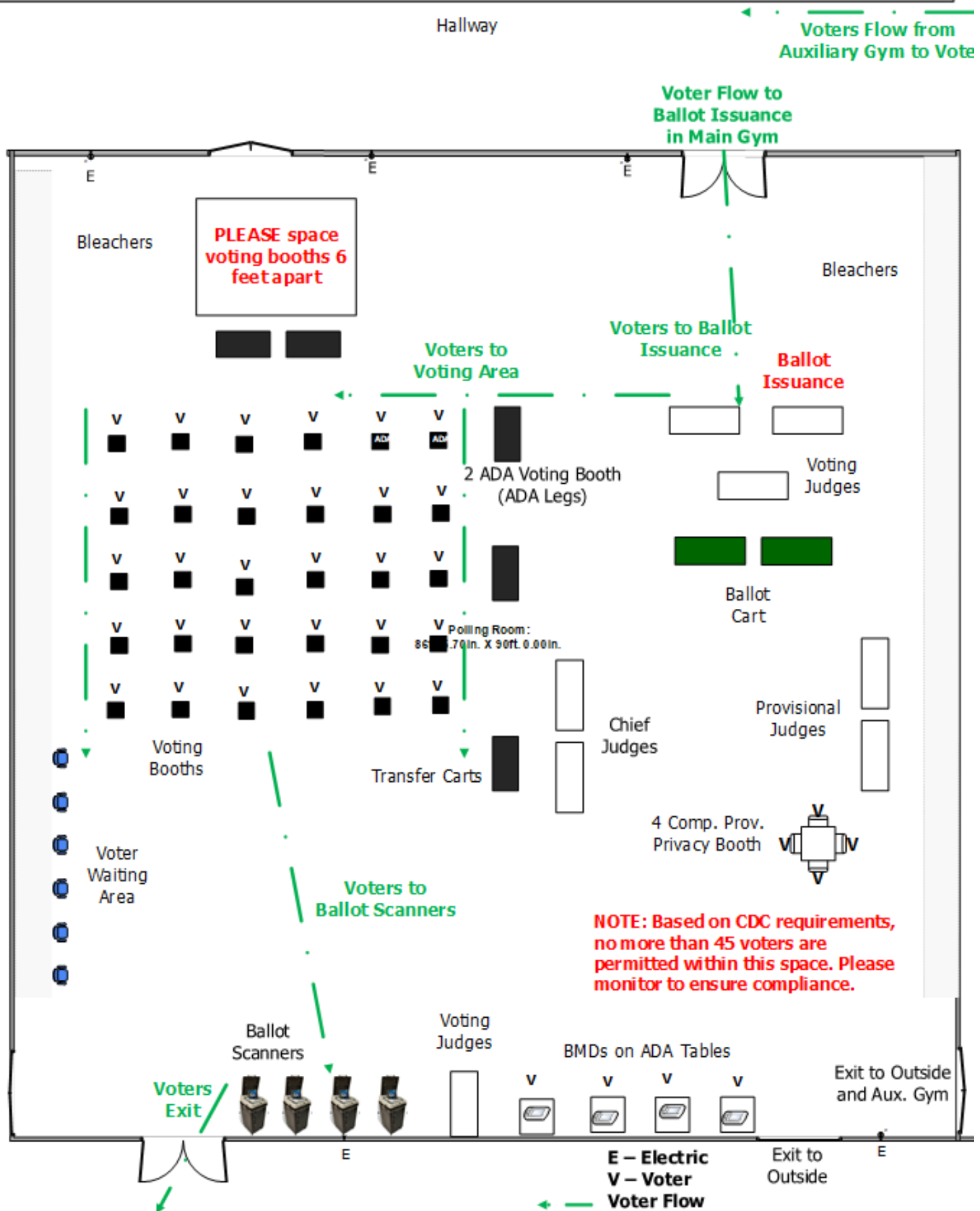

EV-02 WILDE LAKE HIGH SCH EARLY VOTE CENTER – MAIN GYM VOTING

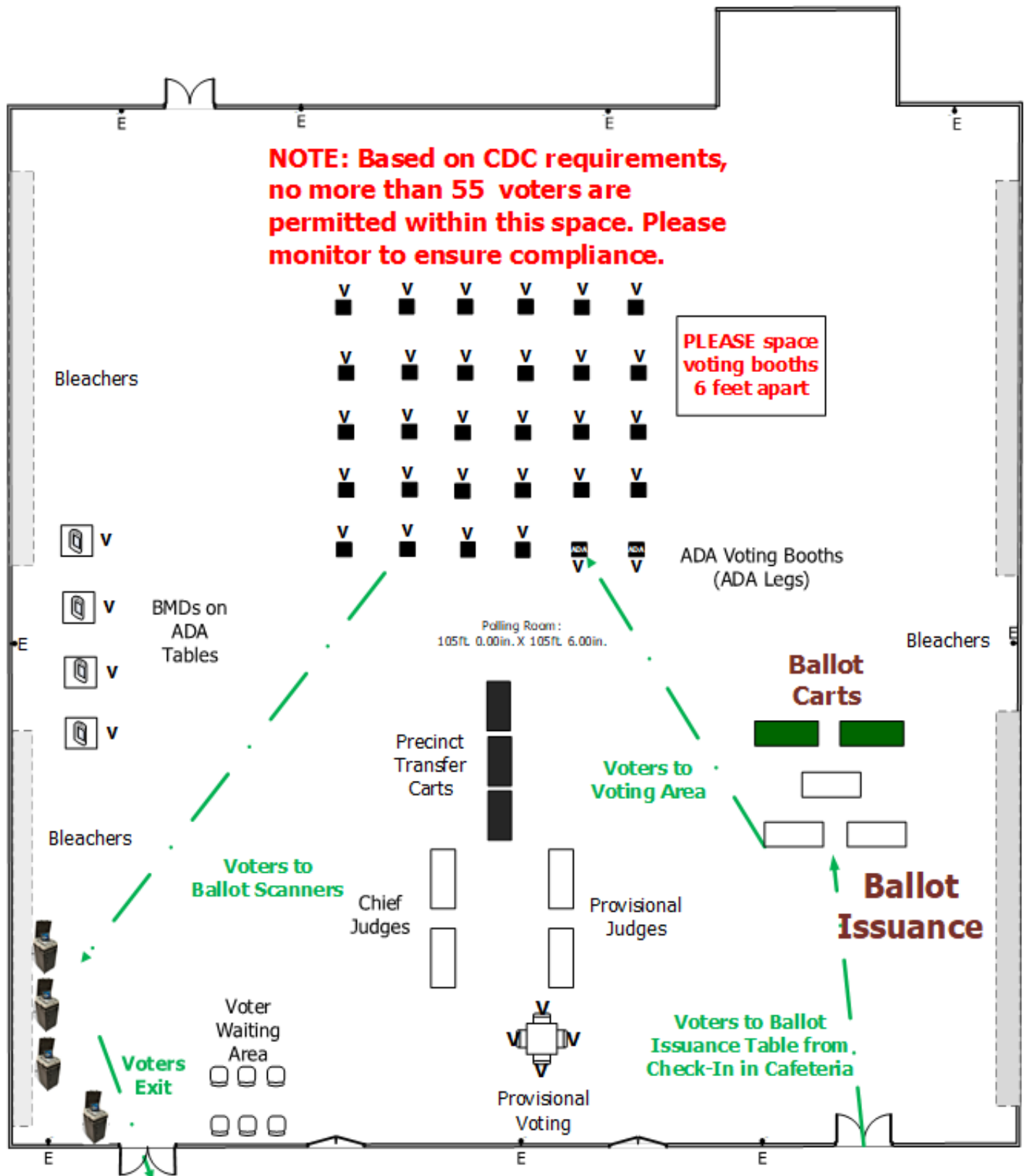

E – Electric
 V – Voter
 Voter Flow

FOR MAXIMUM VOTER PRIVACY, EFFICIENT VOTER FLOW AND SOCIAL DISTANCING REQUIREMENTS, POLLING PLACE MUST BE SETUP AS INDICATED. USE SUGGESTED CONFIGURATION FOR SETTING UP BOOTHS.

EV-04 MARRIOTT'S RIDGE HIGH SCHOOL – AUXILIARY GYM CHECK-IN

Entrance from Parking Lot

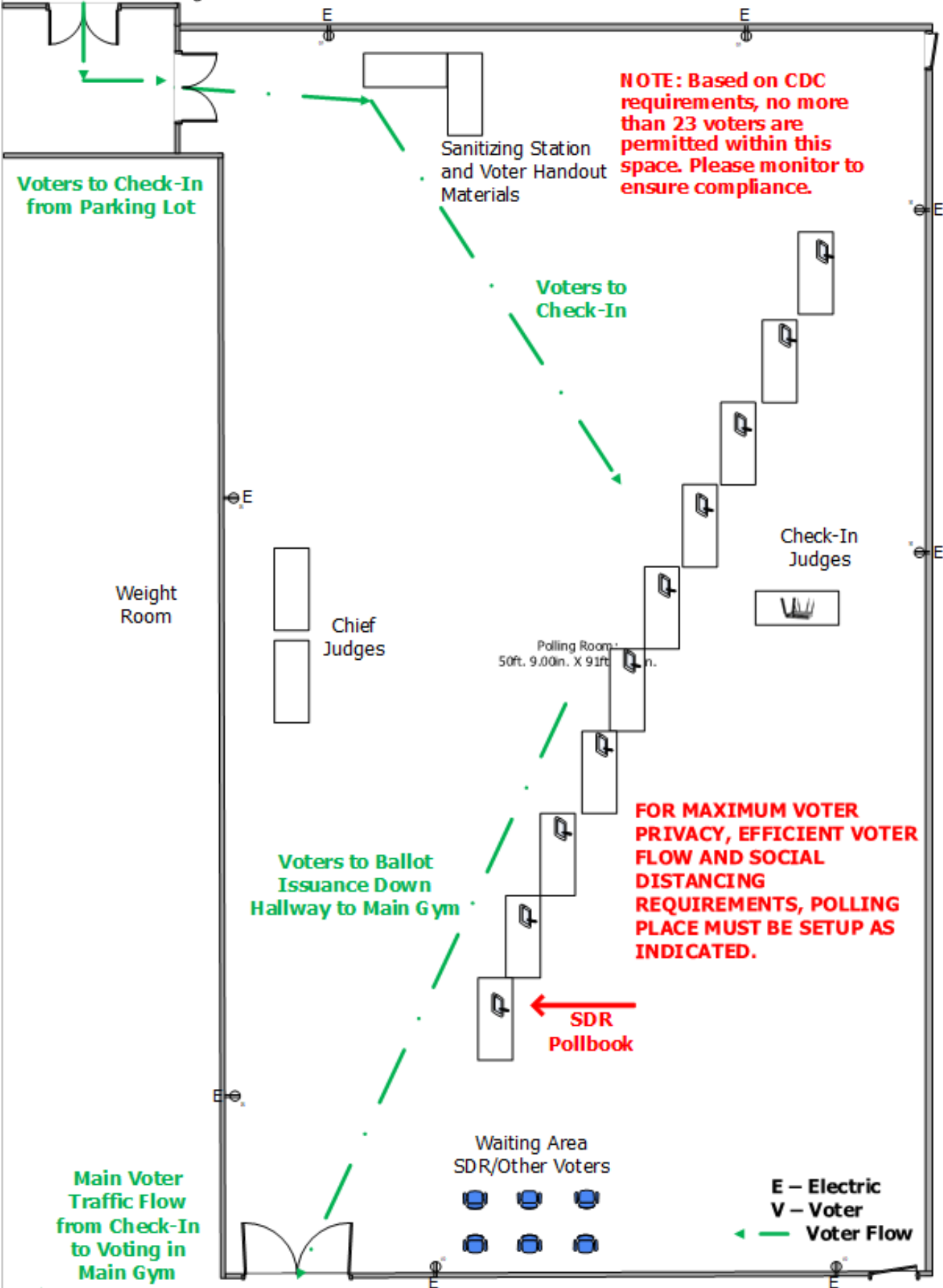

NOTE: Based on CDC requirements, no more than 23 voters are permitted within this space. Please monitor to ensure compliance.

FOR MAXIMUM VOTER PRIVACY, EFFICIENT VOTER FLOW AND SOCIAL DISTANCING REQUIREMENTS, POLLING PLACE MUST BE SETUP AS INDICATED.

SDR Pollbook

**E – Electric
V – Voter
← Voter Flow**

EV-04 MARRIOTT'S RIDGE HIGH SCHOOL – MAIN GYM VOTING

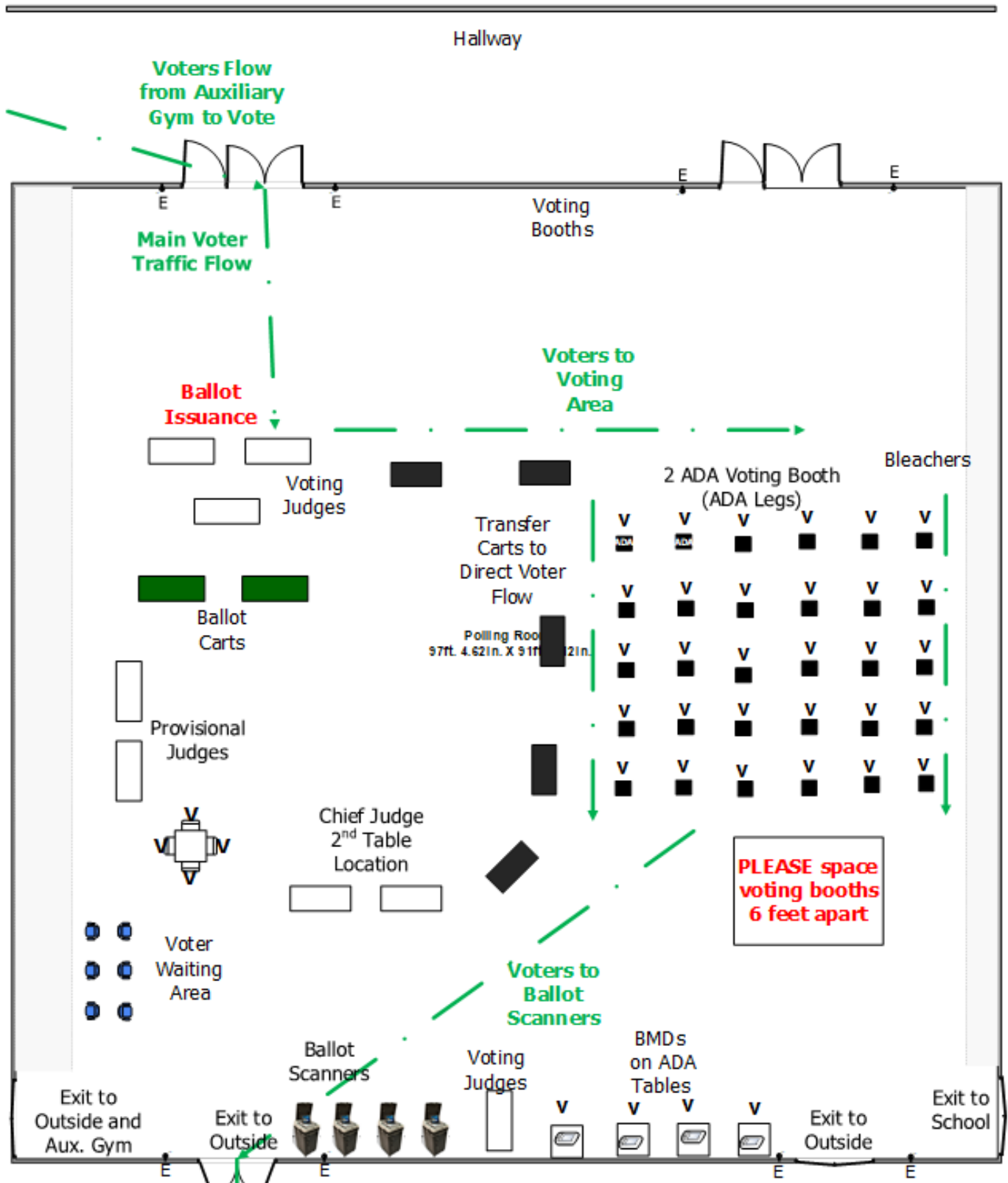

NOTE: Based on CDC requirements, no more than 45 voters are permitted within this space. Please monitor to ensure compliance.

E – Electric
V – Voter
← Green Arrow – Voter Flow

Voters Exit Walking Outside to Parking Lot

EV-05 RESERVOIR HIGH SCHOOL VOTE CENTER – AUXILIARY GYM CHECK-IN

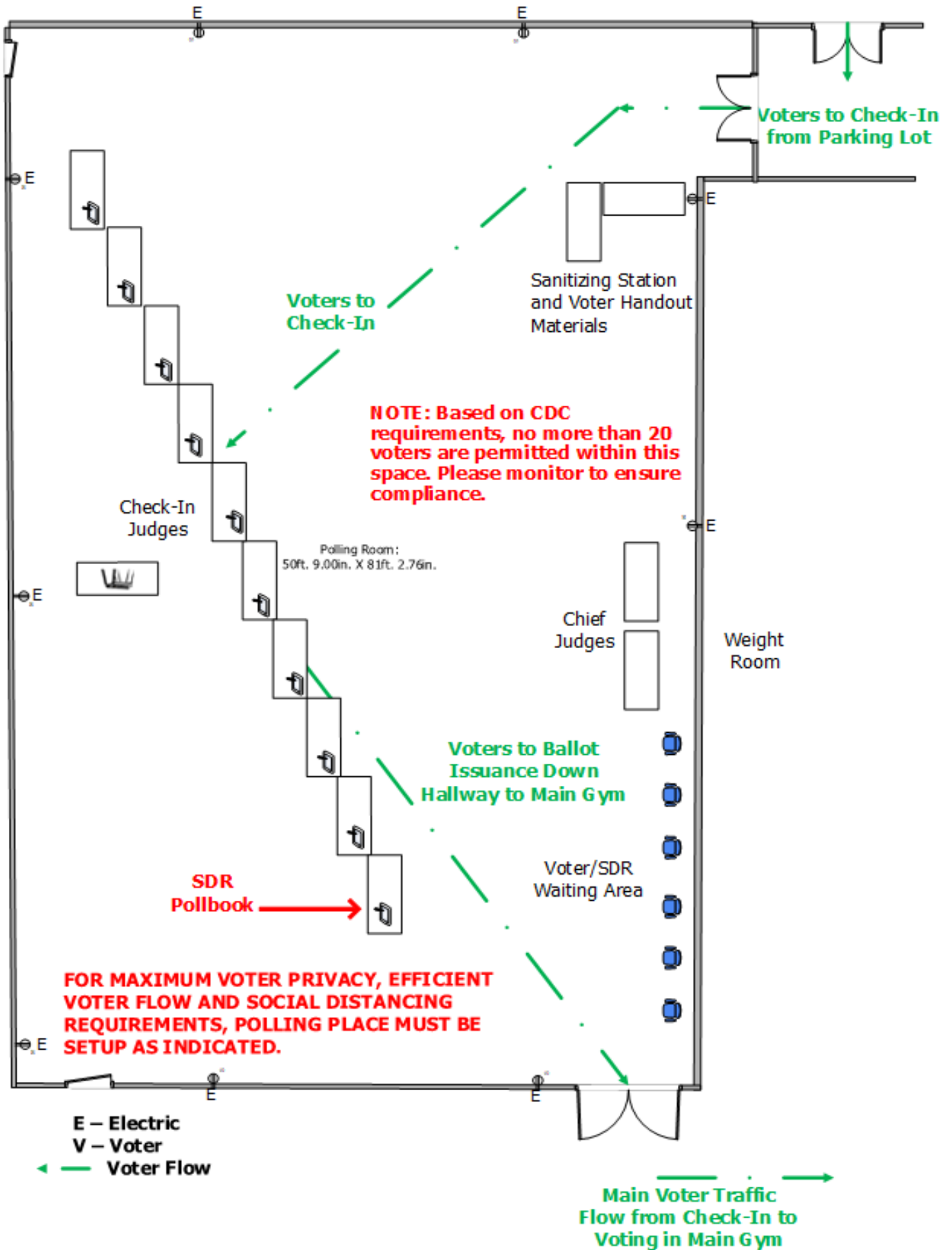

EV-05 RESERVOIR HIGH SCHOOL VOTE CENTER – MAIN GYM VOTING

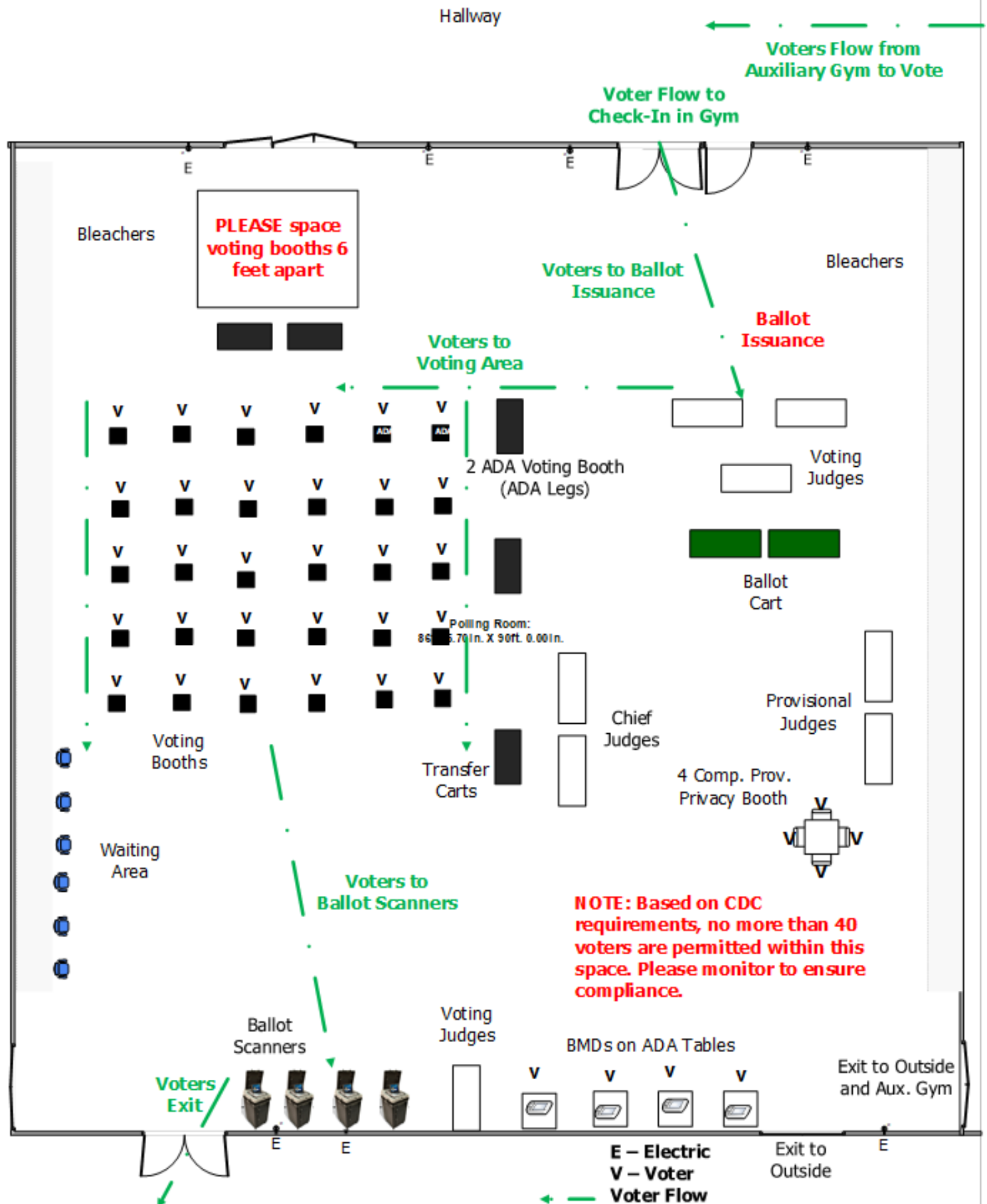

VC-06 LISBON ELEMENTARY SCHOOL VOTE CENTER— CAFETERIA CHECK-IN

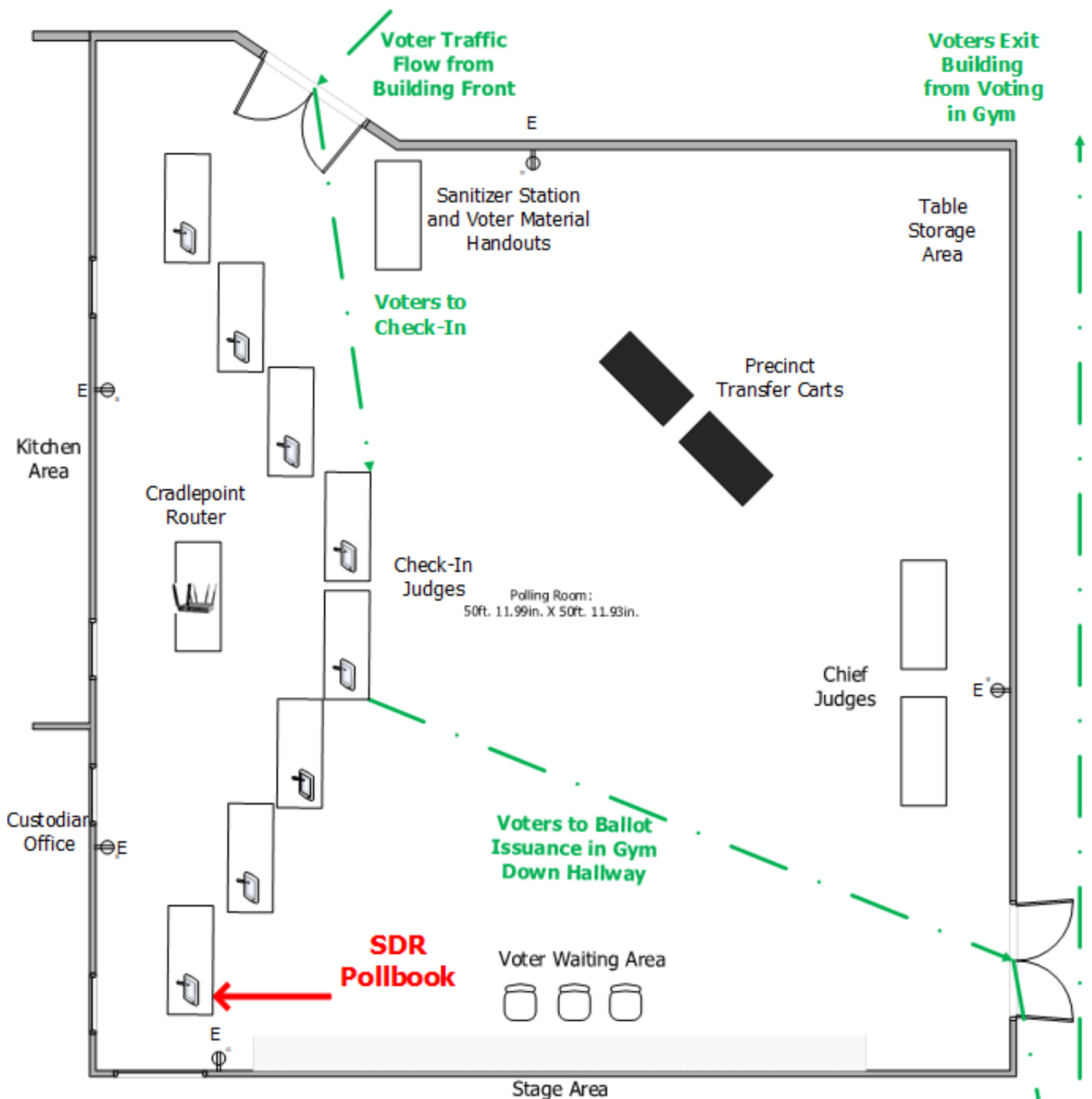

NOTE: Based on CDC requirements, no more than 16 voters are permitted within this space. Please monitor to ensure compliance.

E – Electric
V – Voter
← Voter Flow

FOR MAXIMUM VOTER PRIVACY, EFFICIENT VOTER FLOW AND SOCIAL DISTANCING REQUIREMENTS, POLLING PLACE MUST BE SETUP AS INDICATED.

VC-06 LISBON ELEMENTARY SCHOOL VOTE CENTER – GYM VOTING

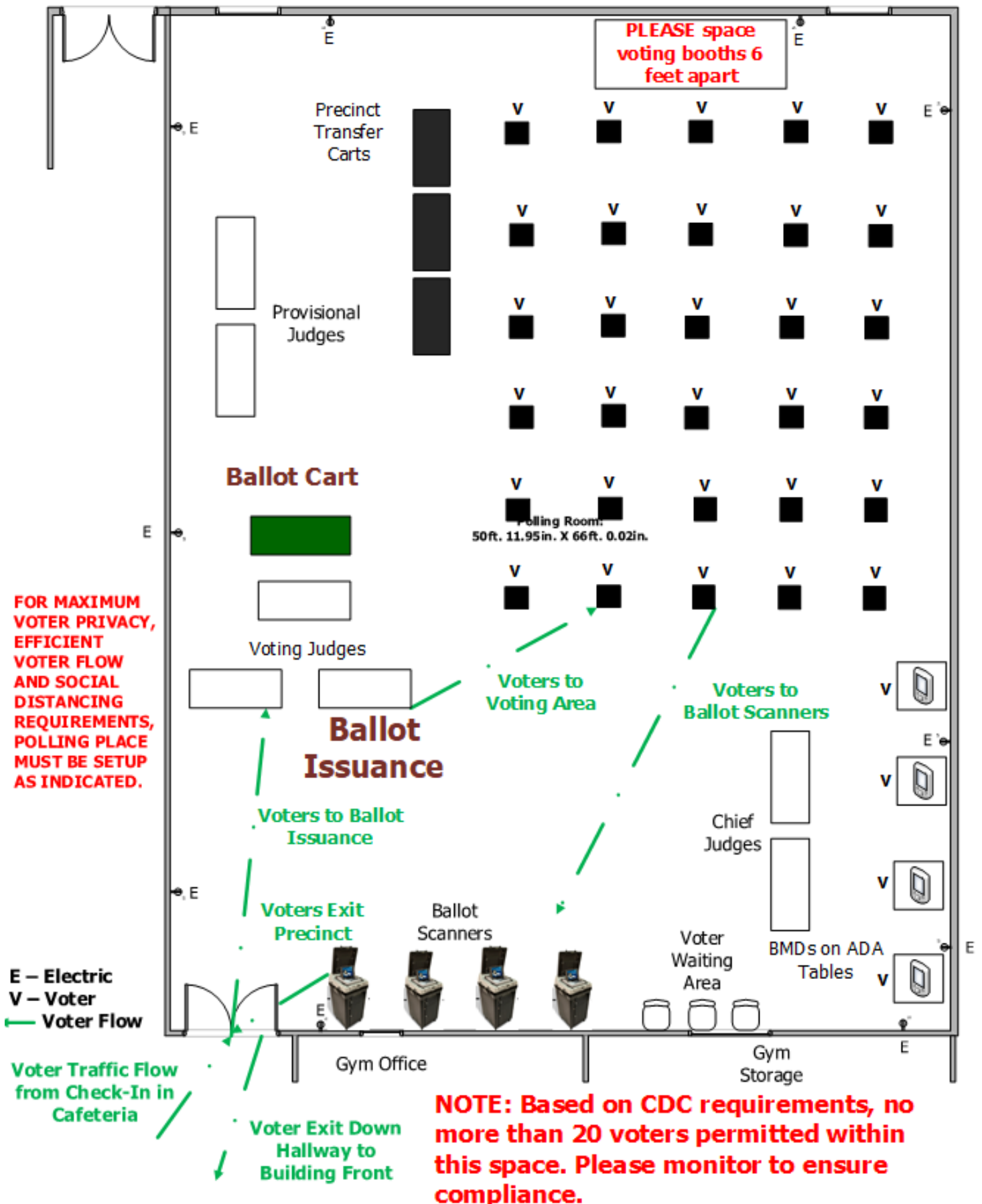

VC-07 GLENELG HIGH SCHOOL VOTE CENTER – CAFETERIA CHECK-IN

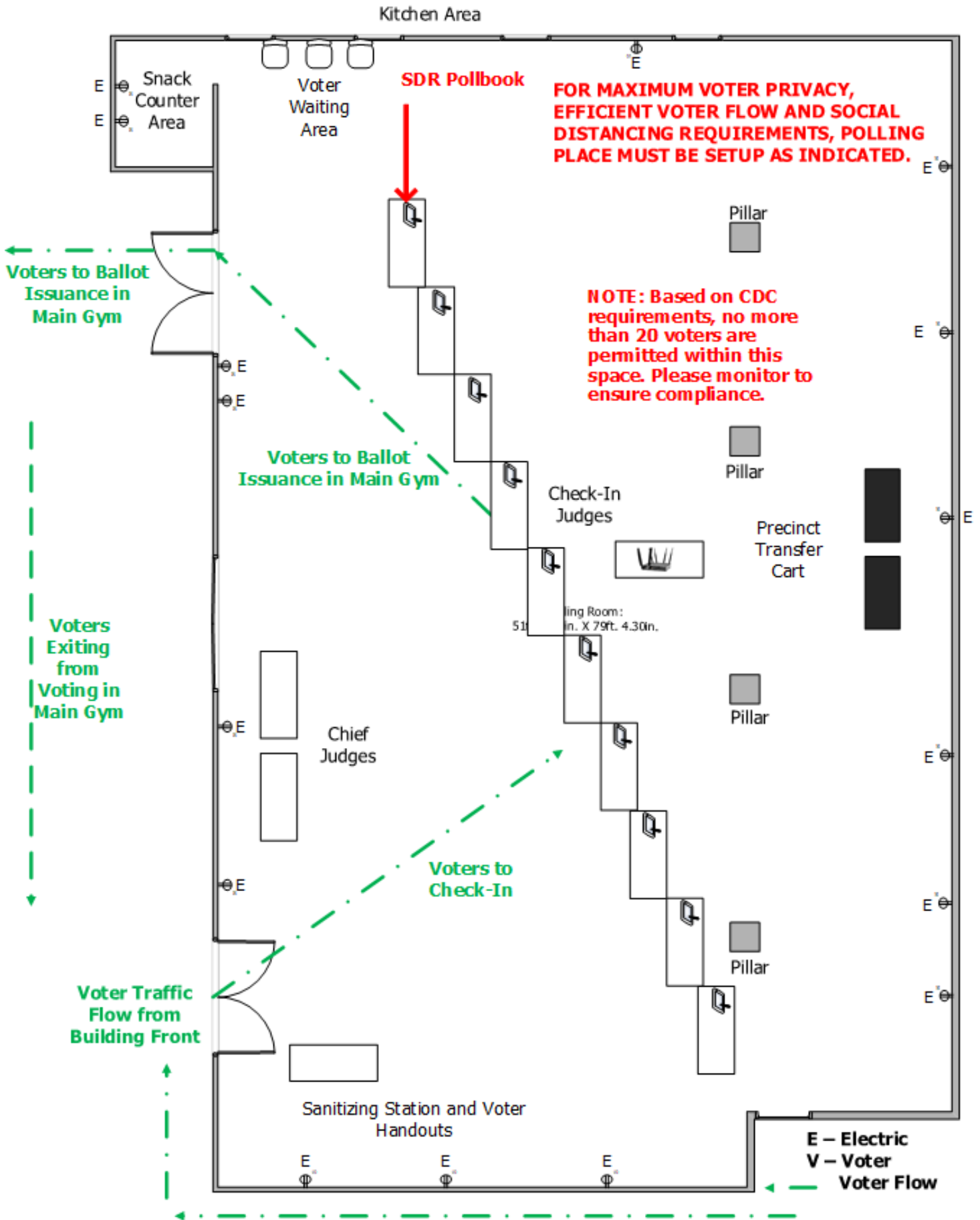

VC-07 GLENELG HIGH SCHOOL VOTE CENTER – MAIN GYM VOTING

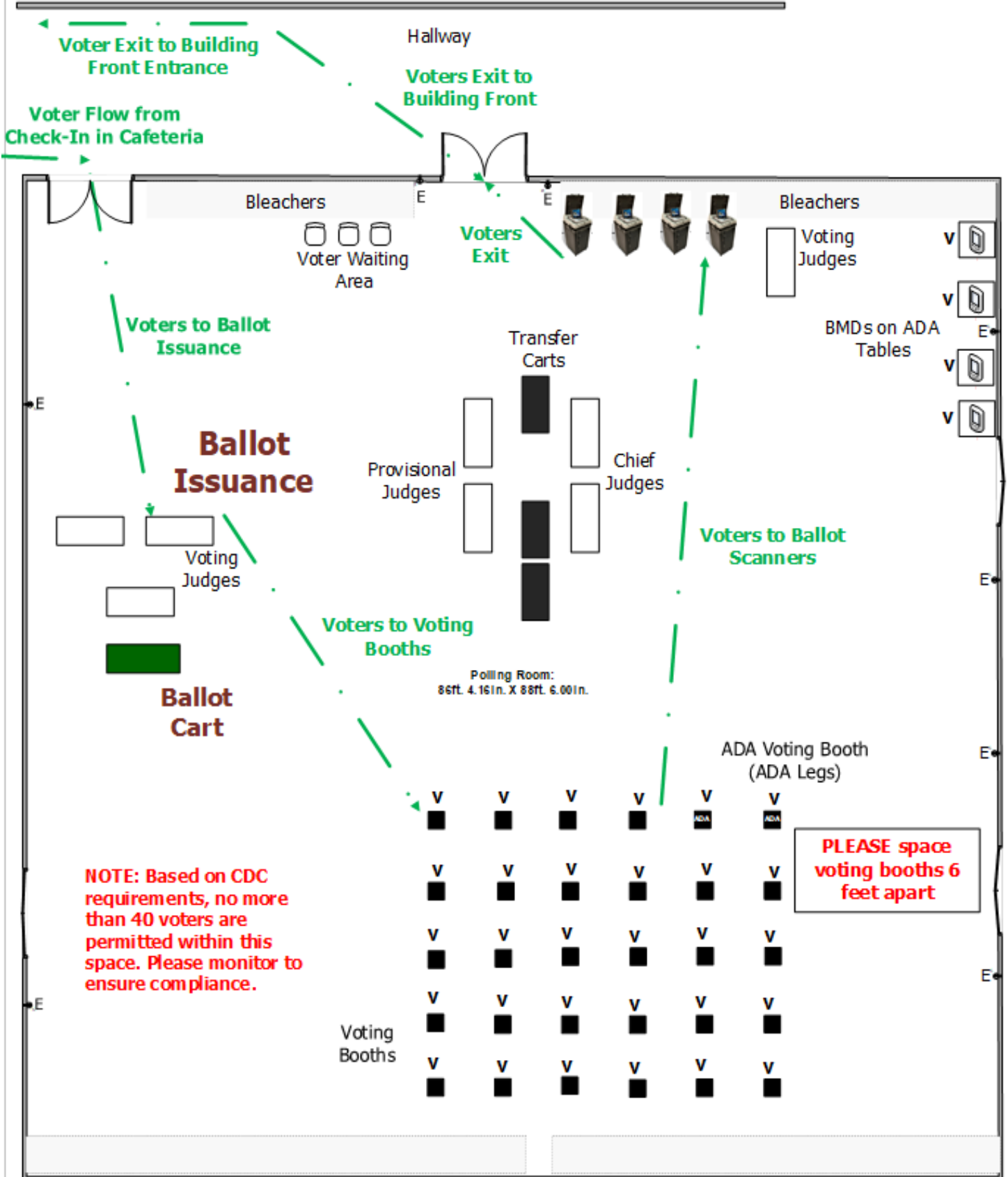

FOR MAXIMUM VOTER PRIVACY, EFFICIENT VOTER FLOW AND SOCIAL DISTANCING REQUIREMENTS. POLLING PLACE MUST BE SETUP AS INDICATED. USE SUGGESTED CONFIGURATION FOR SETTING UP BOOTHS..

E – Electric
V – Voter
← Voter Flow

VC-08 MT HEBRON HIGH SCHOOL VOTE CENTER – CAFETERIA CHECK-IN

NOTE: Based on CDC requirements, no more than 20 voters are permitted within this space. Please monitor to ensure compliance.

FOR MAXIMUM VOTER PRIVACY, EFFICIENT VOTER FLOW AND SOCIAL DISTANCING REQUIREMENTS, POLLING PLACE MUST BE SETUP AS INDICATED. BOOTHS.

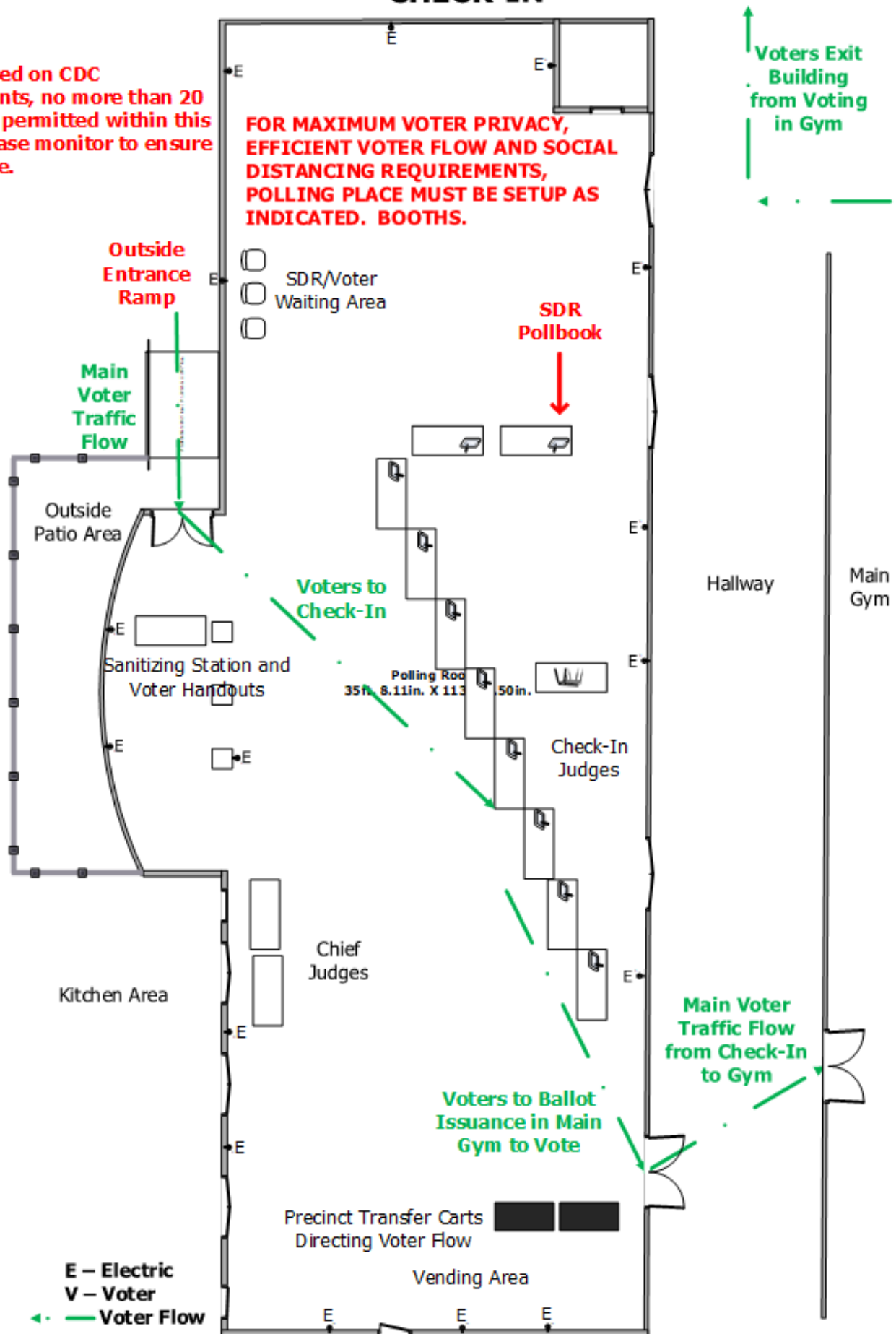

VC-09 CENTENNIAL HIGH SCHOOL VOTE CENTER – CAFETERIA CHECK-IN

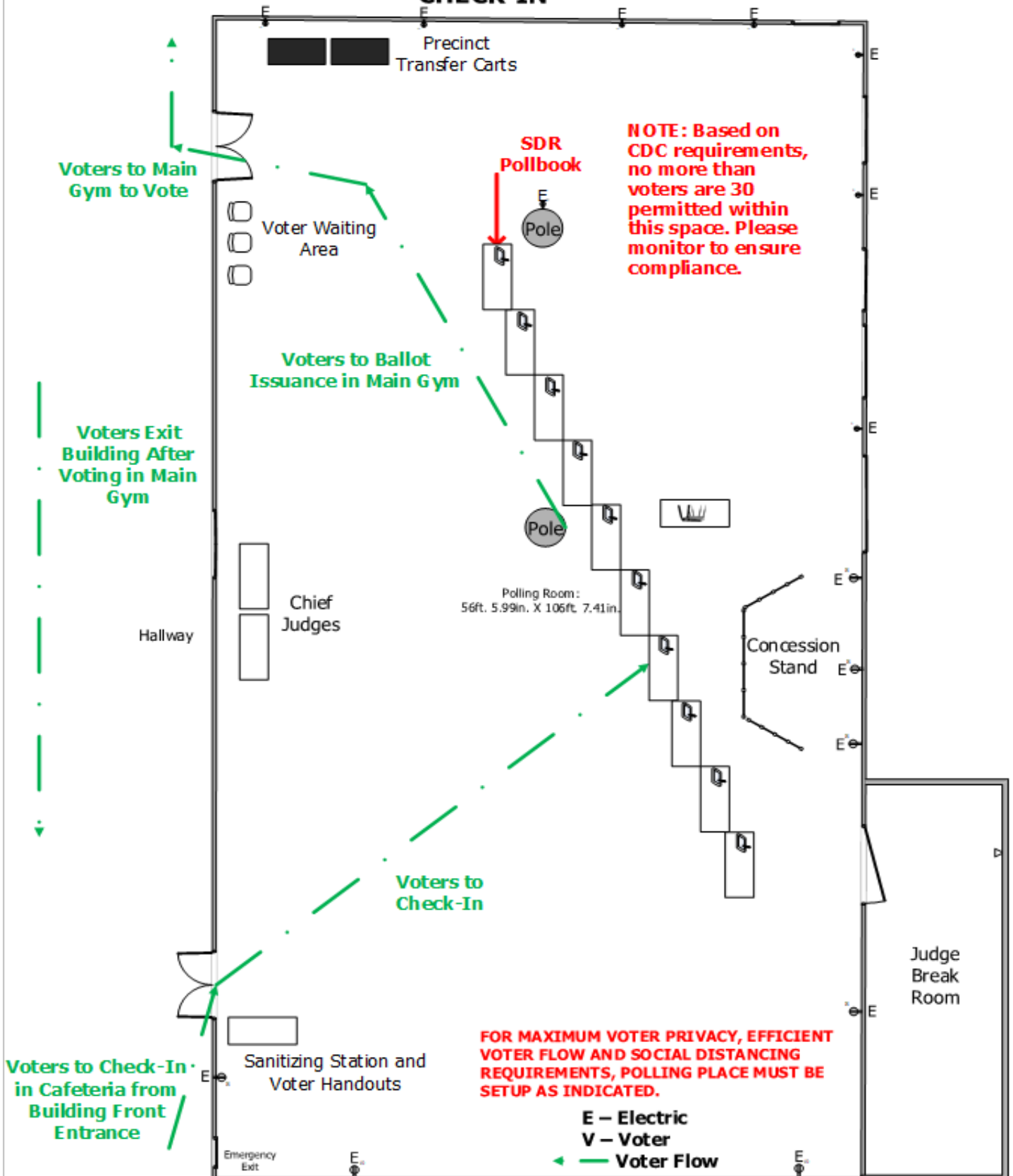

SPECIAL CONSIDERATIONS: PLEASE PLACE DISABLED PARKING SIGNAGE NEAR MAIN VOTER ENTRANCE TO FRONT OF BUILDING. DO NOT BLOCK FIRE LANES!!! SIGNAGE WILL BE LOCATED IN ELECTION SUPPLY BOX IN CART.

VC-09 CENTENNIAL HIGH SCHOOL VOTE CENTER – MAIN GYM VOTING

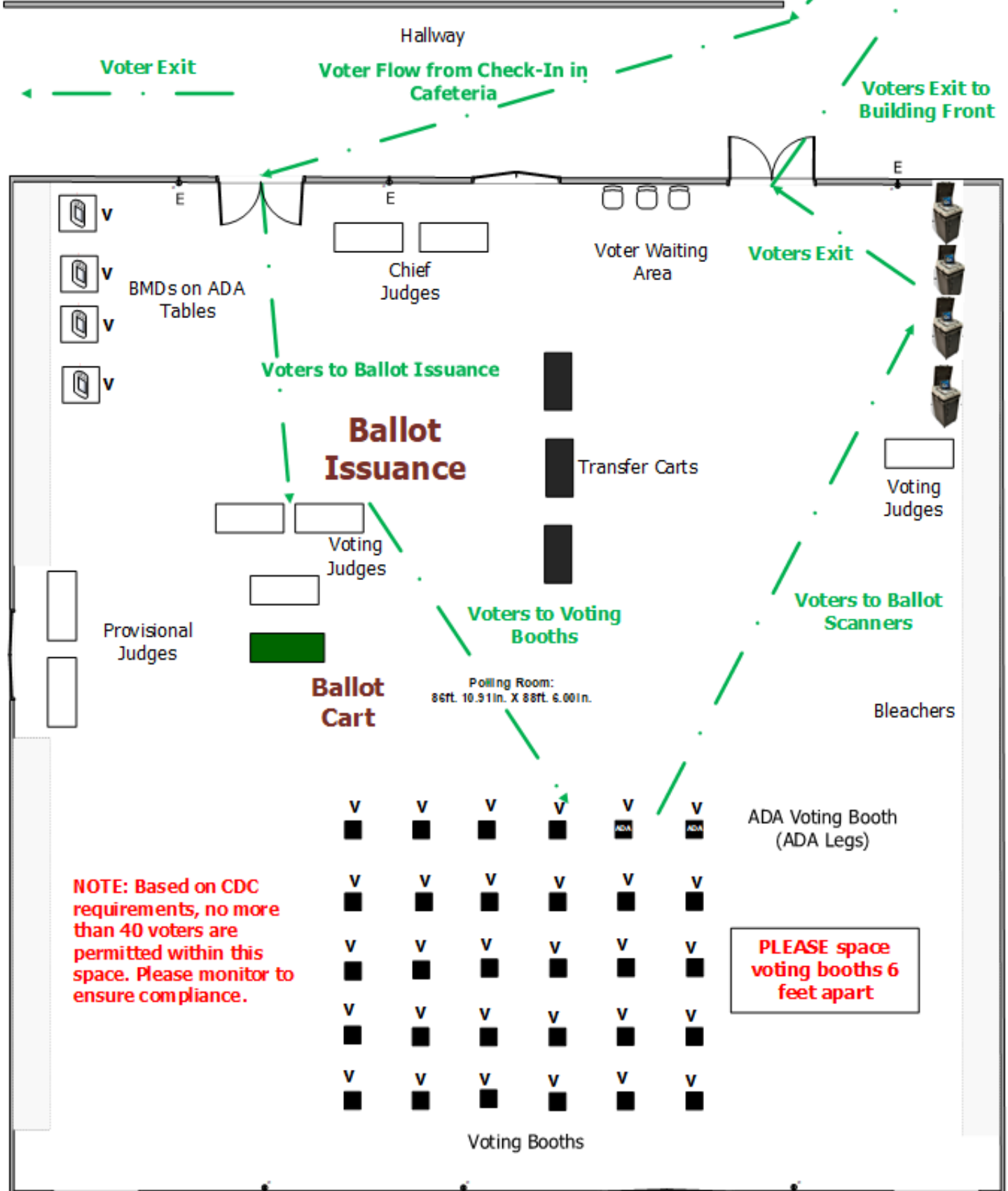

FOR MAXIMUM VOTER PRIVACY, EFFICIENT VOTER FLOW AND SOCIAL DISTANCING REQUIREMENTS. POLLING PLACE MUST BE SETUP AS INDICATED. USE SUGGESTED CONFIGURATION FOR SETTING UP BOOTHS..

**E – Electric
V – Voter
← Voter Flow**

VC-10 HOWARD HIGH SCHOOL VOTE CENTER – AUXILIARY GYM CHECK-IN

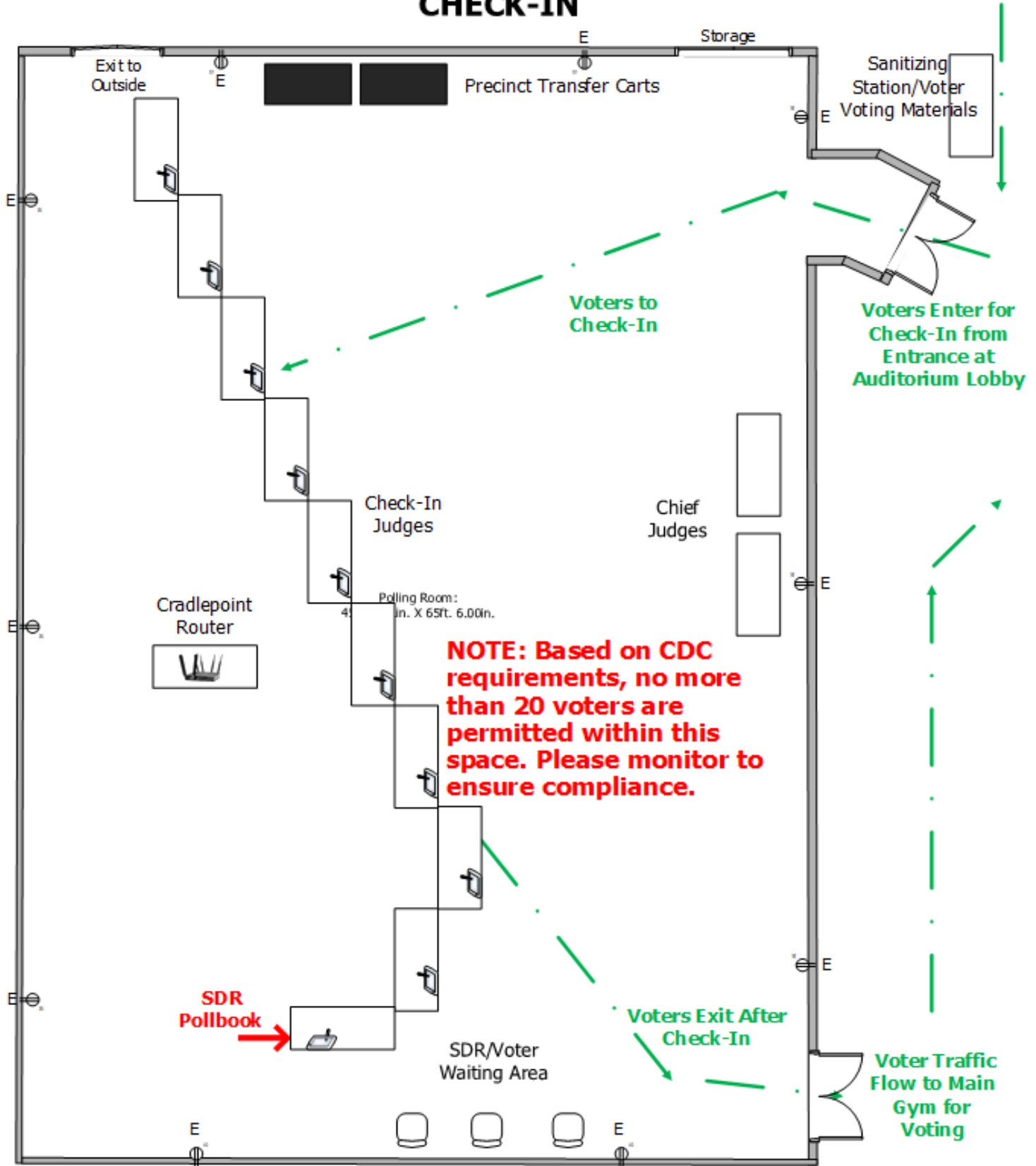

FOR MAXIMUM VOTER PRIVACY, EFFICIENT VOTER FLOW AND SOCIAL DISTANCING REQUIREMENTS, POLLING PLACE MUST BE SETUP AS INDICATED.

E – Electric
V – Voter
← Voter Flow

VC-10 HOWARD HIGH SCHOOL VOTE CENTER – MAIN GYM VOTING

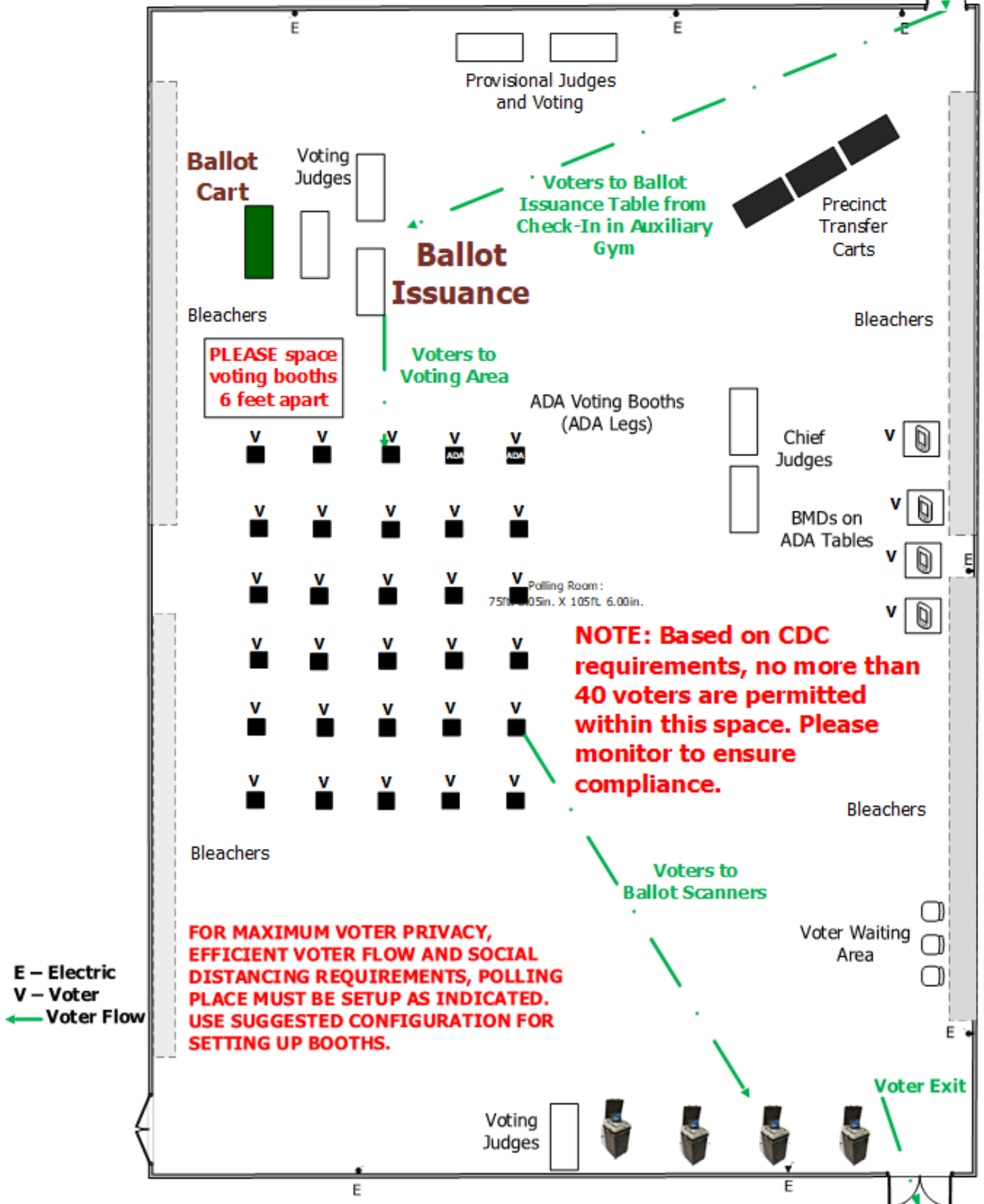

VC-11 ELKRIDGE LANDING MIDDLE SCHOOL VOTE CENTER – CAFETERIA CHECK-IN

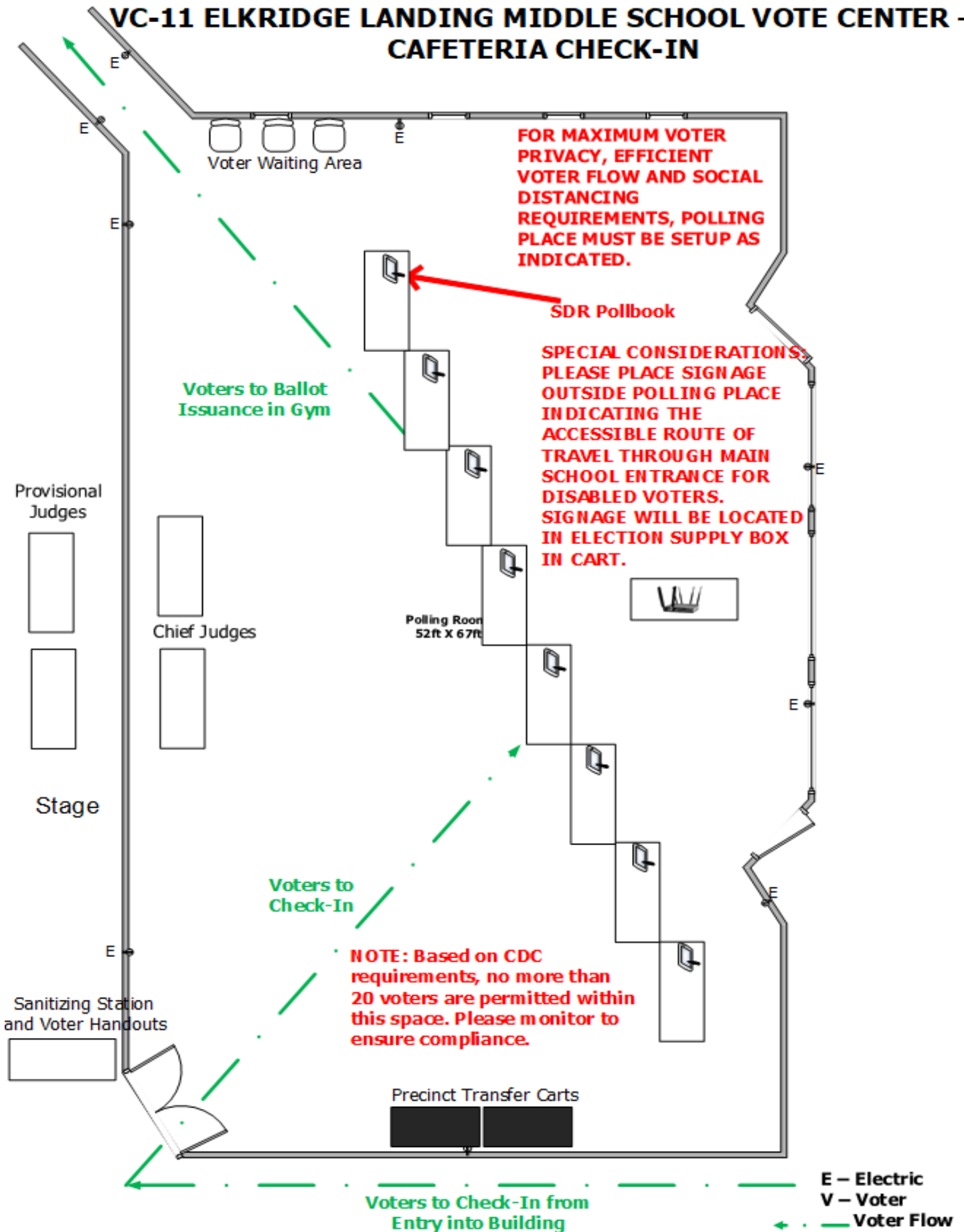

VC-13 RIVER HILL HIGH SCHOOL VOTE CENTER – CAFETERIA

CHECK-IN AND VOTING

NOTE: Based on CDC requirements, no more than 16 voters are permitted within this Check-In space. Please monitor to ensure compliance.

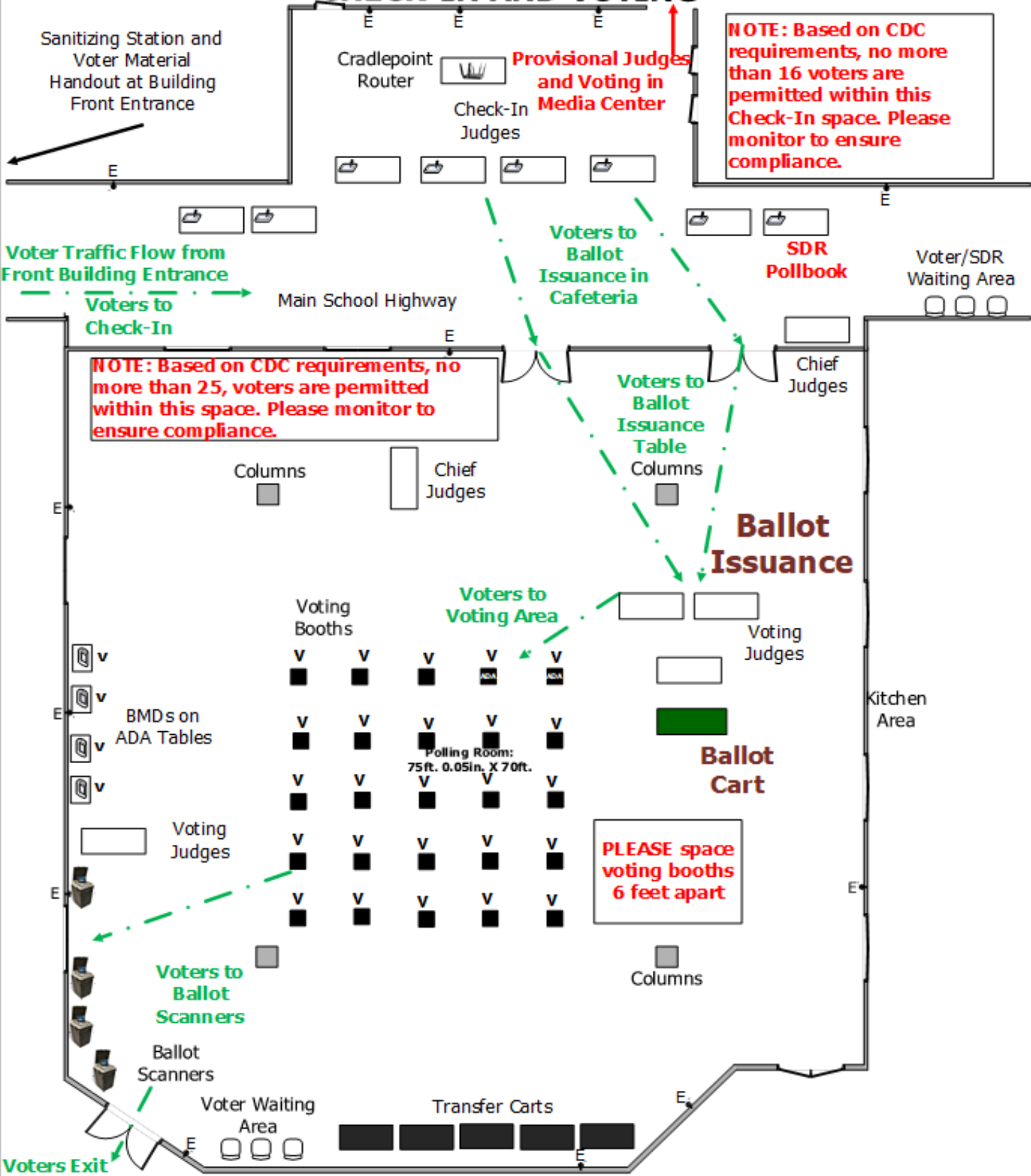

NOTE: Based on CDC requirements, no more than 25, voters are permitted within this space. Please monitor to ensure compliance.

PLEASE space voting booths 6 feet apart

Voters Exit Precinct
E – Electric
V – Voter
← – Voter Flow

FOR MAXIMUM VOTER PRIVACY, EFFICIENT VOTER FLOW AND SOCIAL DISTANCING REQUIREMENTS, POLLING PLACE MUST BE SETUP AS INDICATED. USE SUGGESTED CONFIGURATION FOR SETTING UP BOOTHS.

VC-14 ALTHOLTON HIGH SCHOOL VOTE CENTER – CAFETERIA CHECK-IN

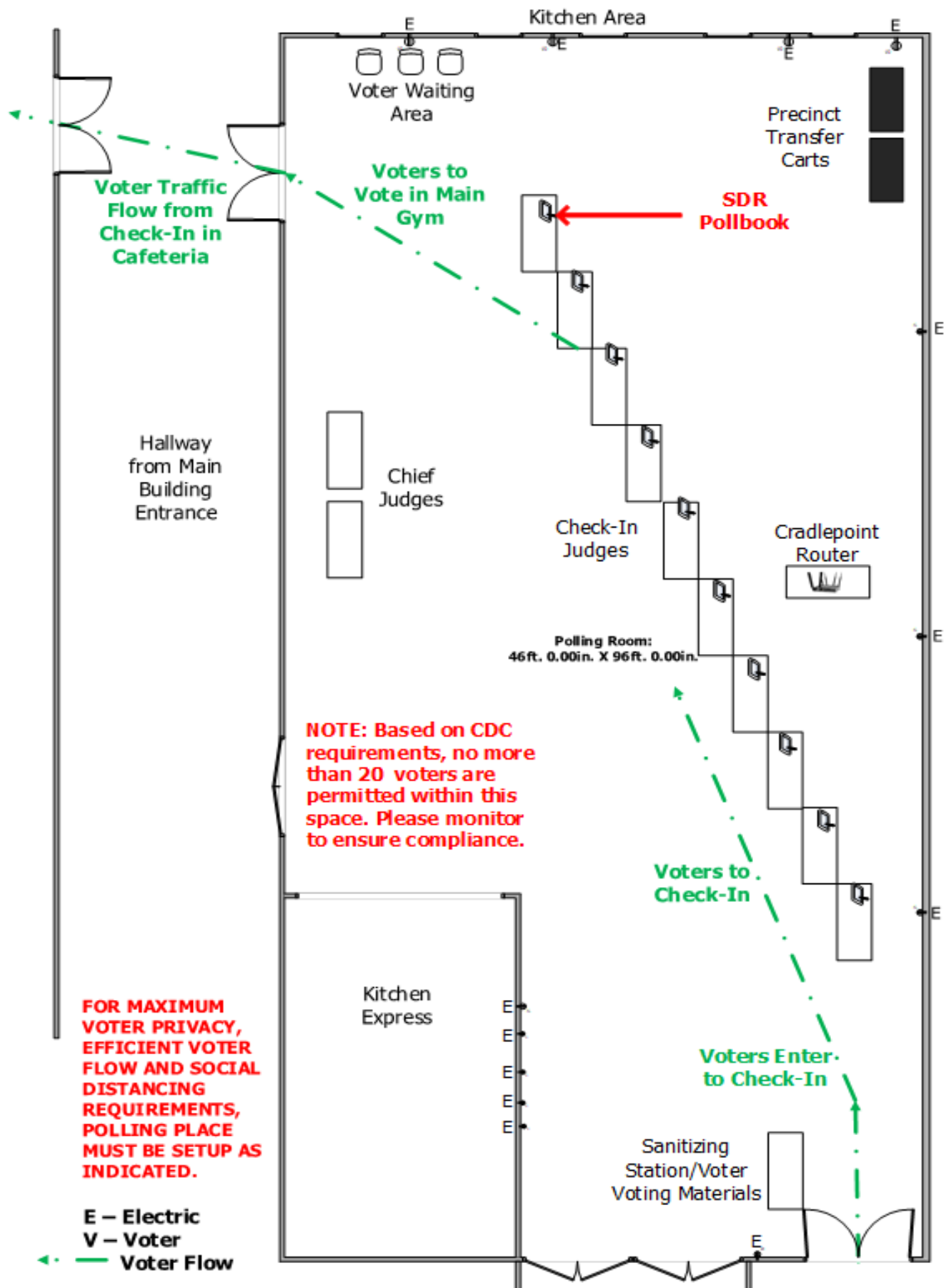

VC-14 ALTHOLTON HIGH SCHOOL VOTE CENTER – MAIN GYM VOTING

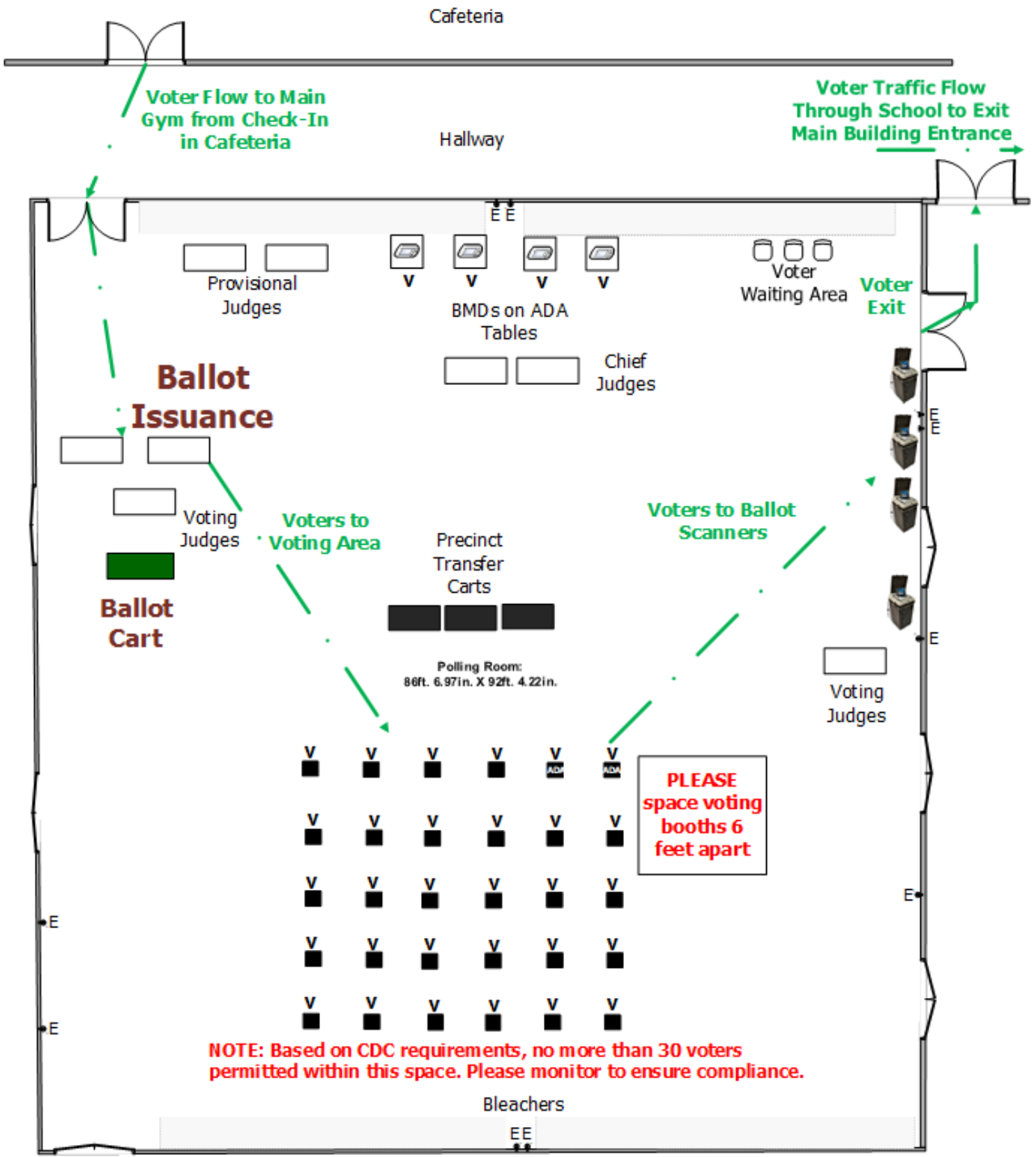

NOTE: Based on CDC requirements, no more than 30 voters permitted within this space. Please monitor to ensure compliance.

PLEASE space voting booths 6 feet apart

E – Electric
 V – Voter
 ← Voter Flow

FOR MAXIMUM VOTER PRIVACY, EFFICIENT VOTER FLOW AND SOCIAL DISTANCING REQUIREMENTS, POLLING PLACE MUST BE SETUP AS INDICATED.

VC-16 PATUXENT VALLEY MIDDLE SCHOOL VOTE CENTER – CAFETERIA CHECK-IN

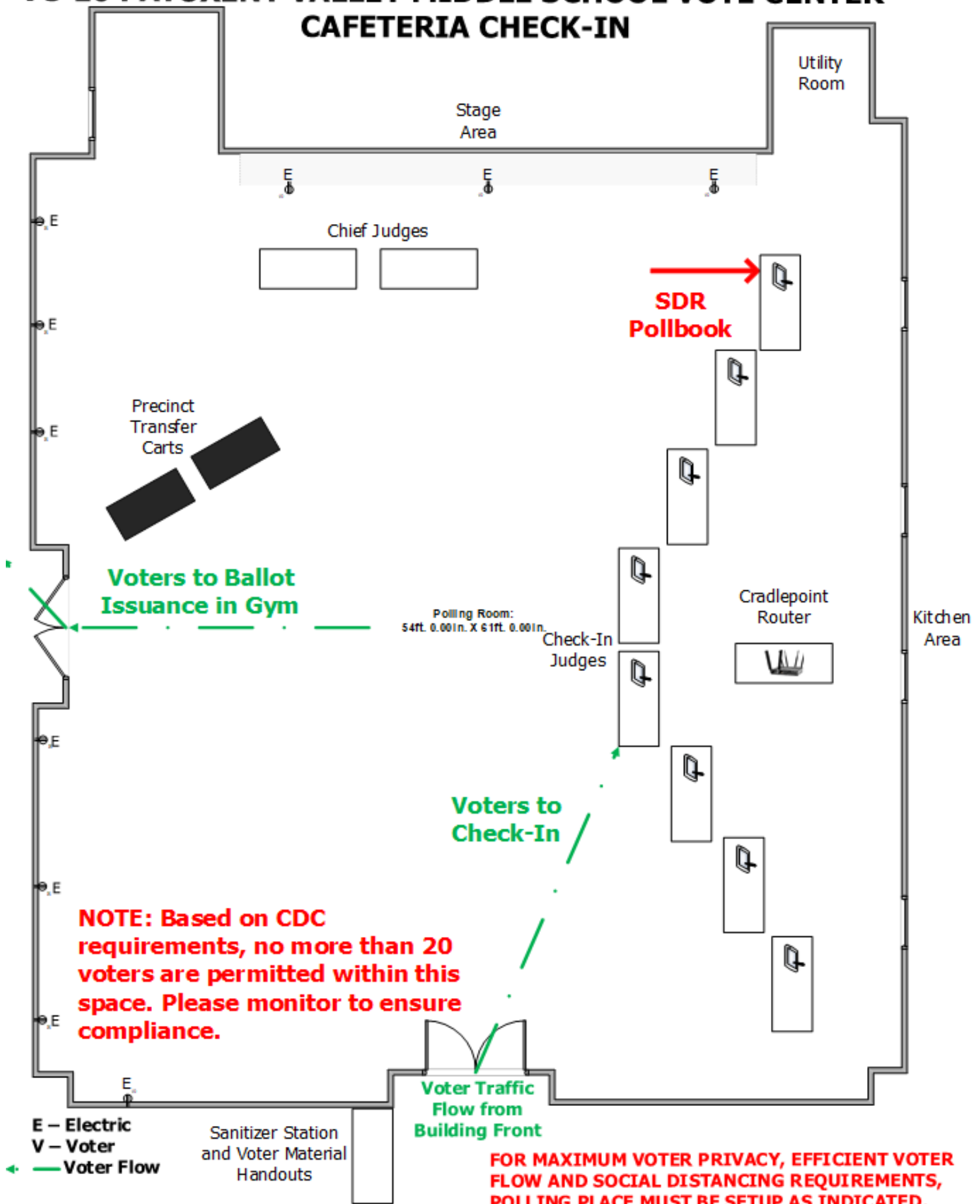

VC-16 PATUXENT VALLEY MIDDLE SCHOOL VOTE CENTER – GYM VOTING

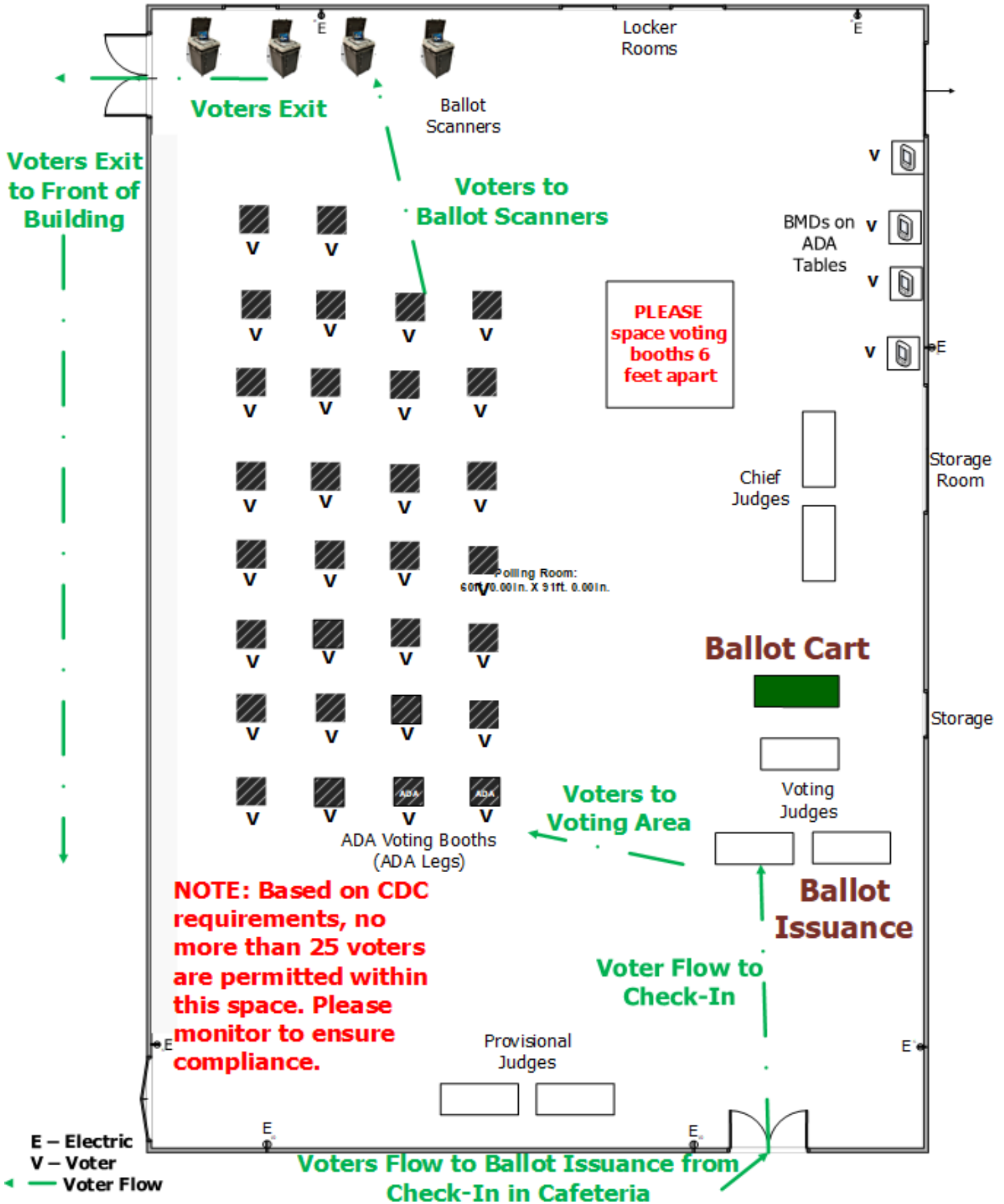

VC-17 LAUREL WOODS ELEMENTARY SCHOOL VOTE CENTER – GYM 1 CHECK-IN

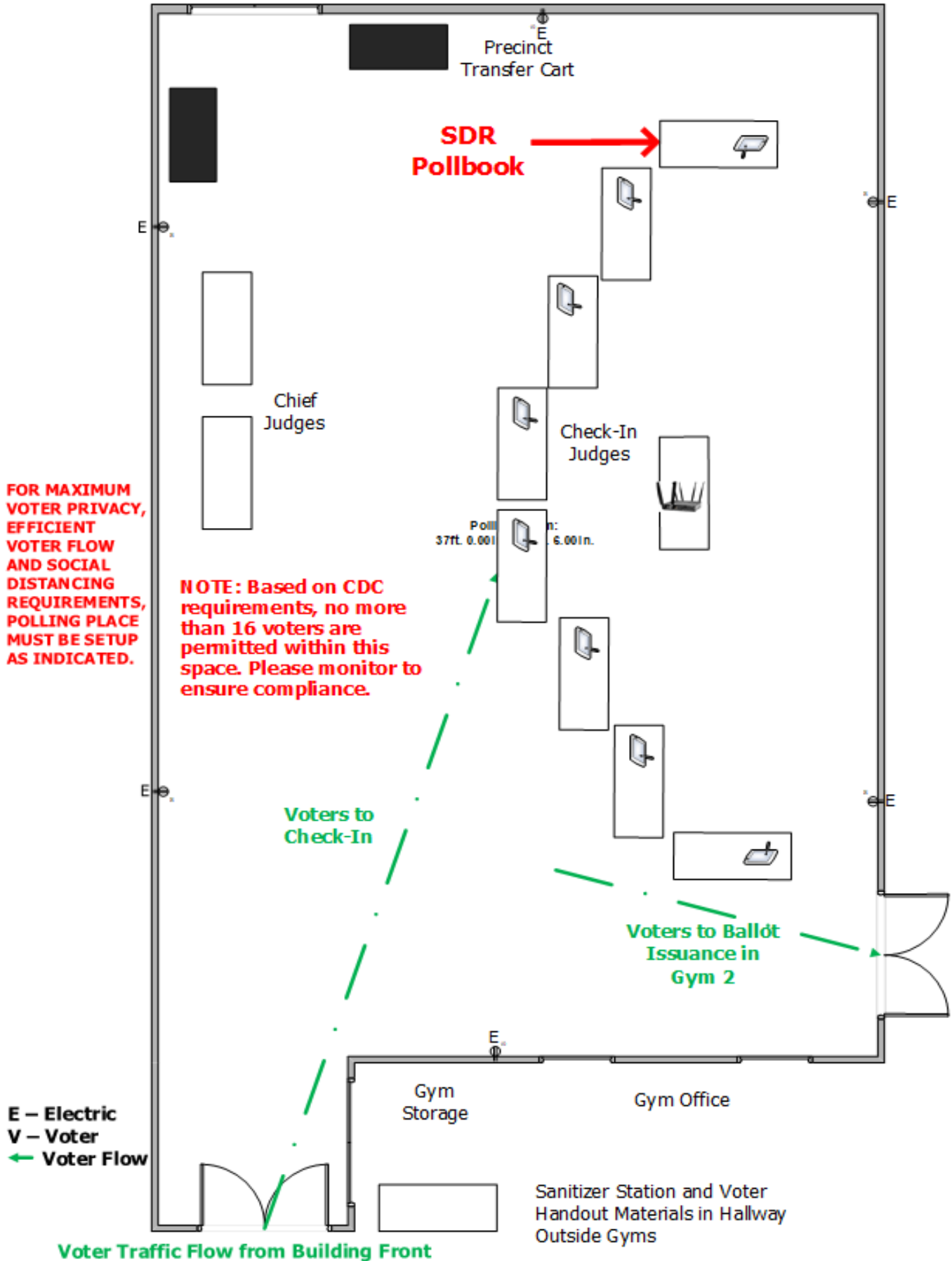

VC-17 LAUREL WOODS ELEMENTARY SCHOOL VOTE CENTER – GYM 2 VOTING

Please Space Voting Booths 6 Feet Apart

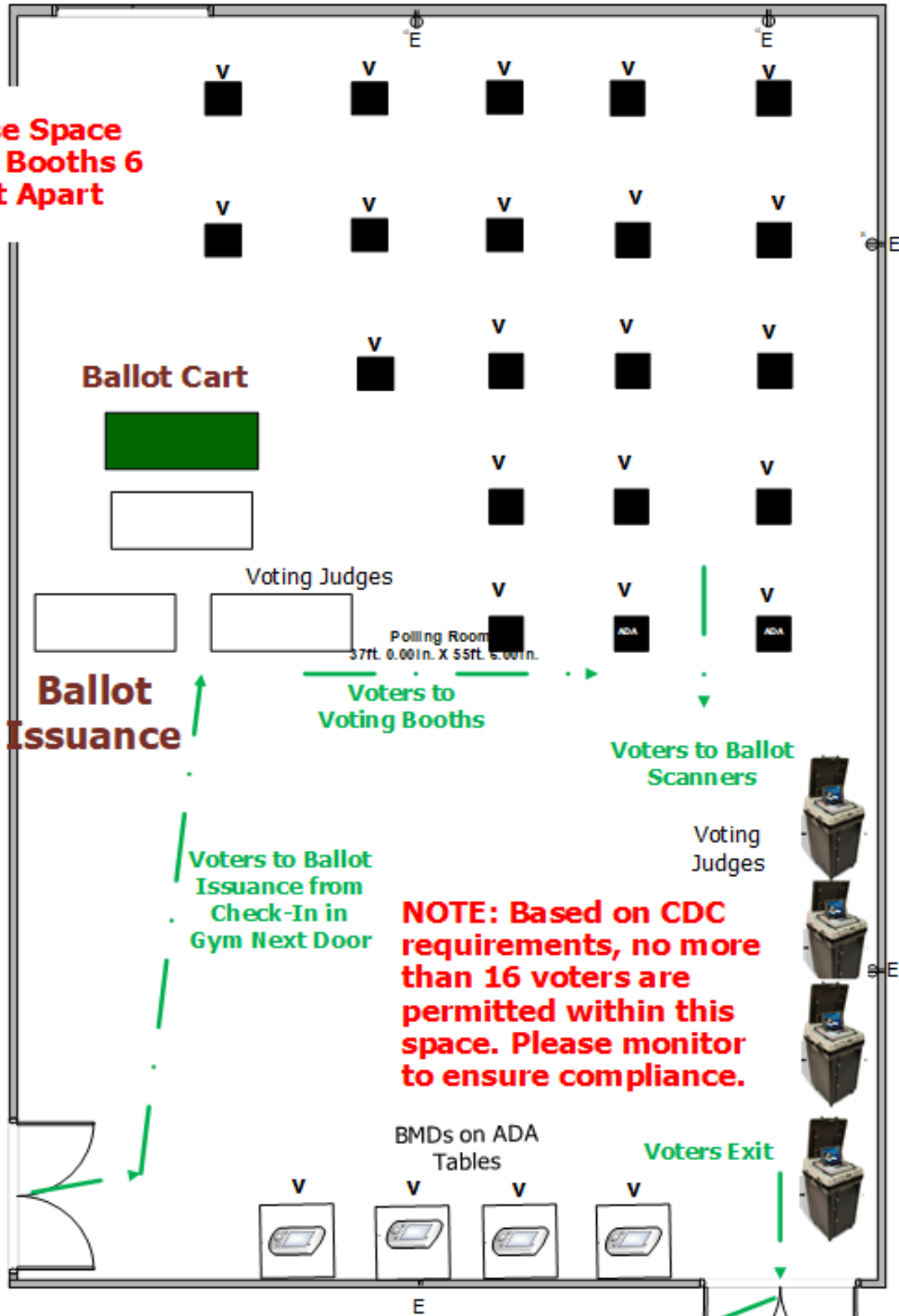

Ballot Issuance

Voters to Ballot Issuance from Check-In in Gym Next Door

Voters to Voting Booths

Voters to Ballot Scanners

NOTE: Based on CDC requirements, no more than 16 voters are permitted within this space. Please monitor to ensure compliance.

Voters Exit

E – Electric
V – Voter
← Voter Flow

Voter Traffic Flow to Exit to Building Front

FOR MAXIMUM VOTER PRIVACY, EFFICIENT VOTER FLOW AND SOCIAL DISTANCING REQUIREMENTS, POLLING PLACE MUST BE SETUP AS INDICATED.

VC-06 LISBON ELEMENTARY SCHOOL VOTE CENTER– CAFETERIA CHECK-IN

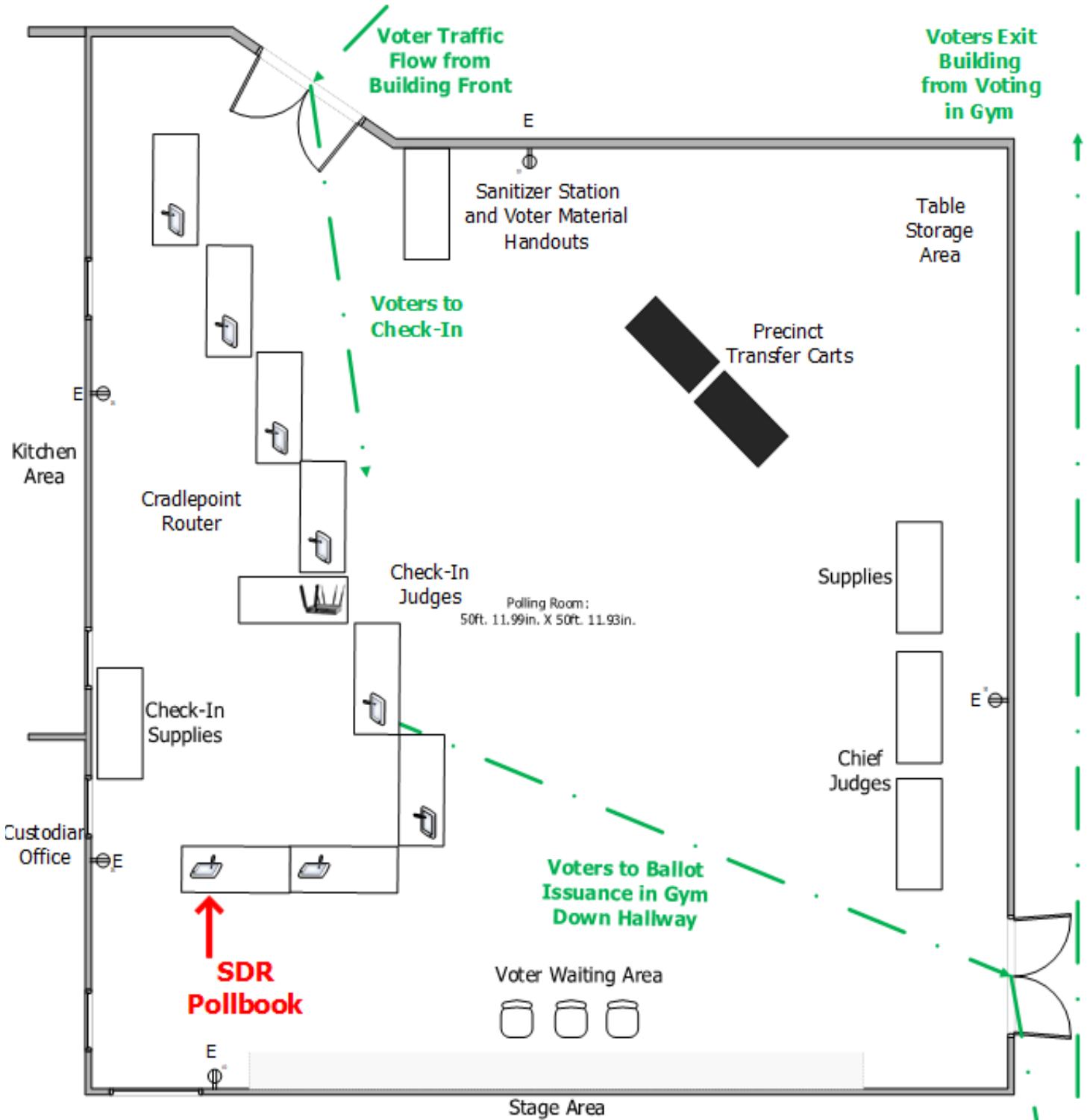

NOTE: Based on CDC requirements, no more than 16 voters are permitted within this space. Please monitor to ensure compliance.

E – Electric
V – Voter
← Voter Flow

FOR MAXIMUM VOTER PRIVACY, EFFICIENT VOTER FLOW AND SOCIAL DISTANCING REQUIREMENTS, POLLING PLACE MUST BE SETUP AS INDICATED.

VC-06 LISBON ELEMENTARY SCHOOL VOTE CENTER – GYM VOTING

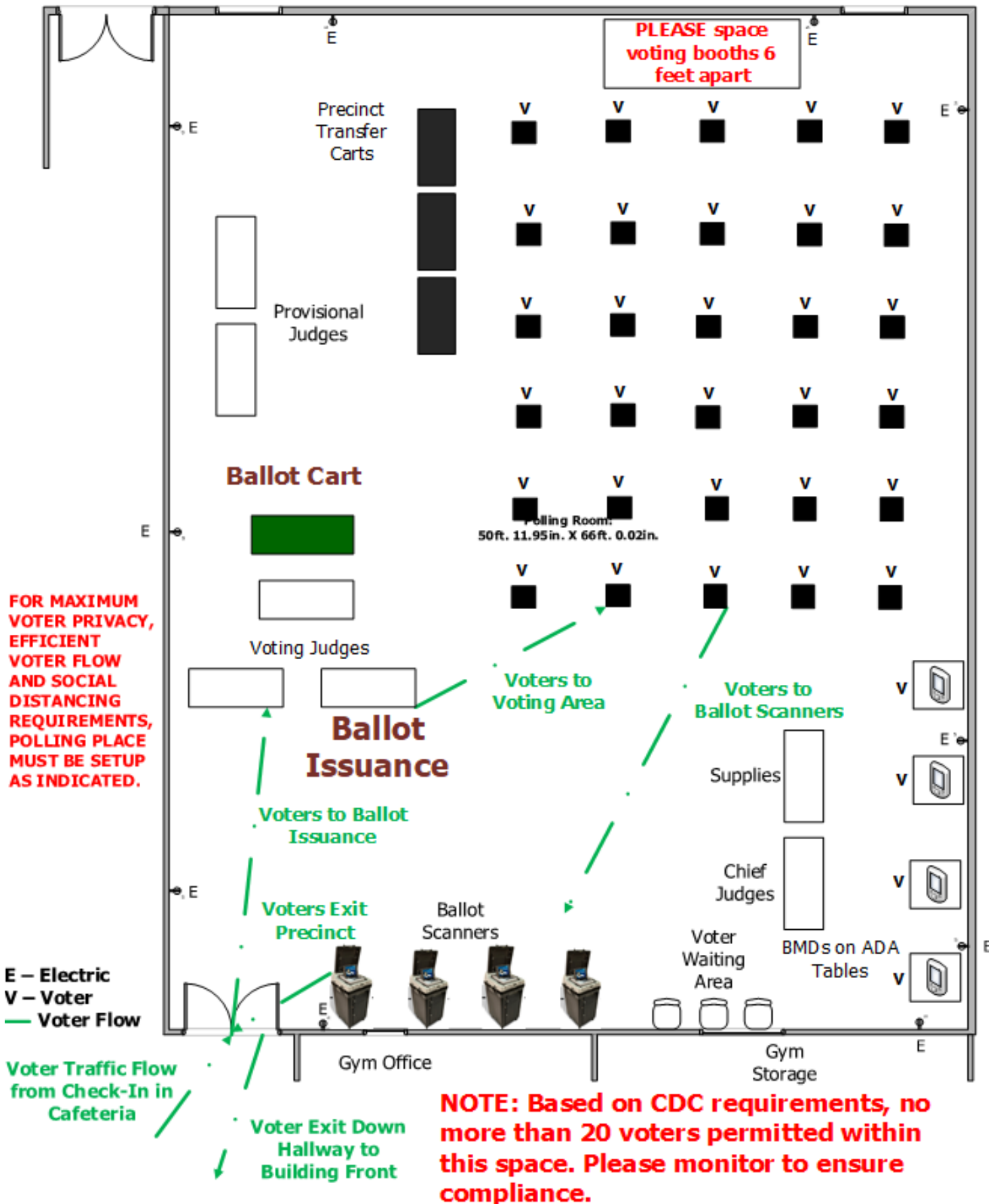

VC-07 GLENELG HIGH SCHOOL VOTE CENTER – CAFETERIA CHECK-IN

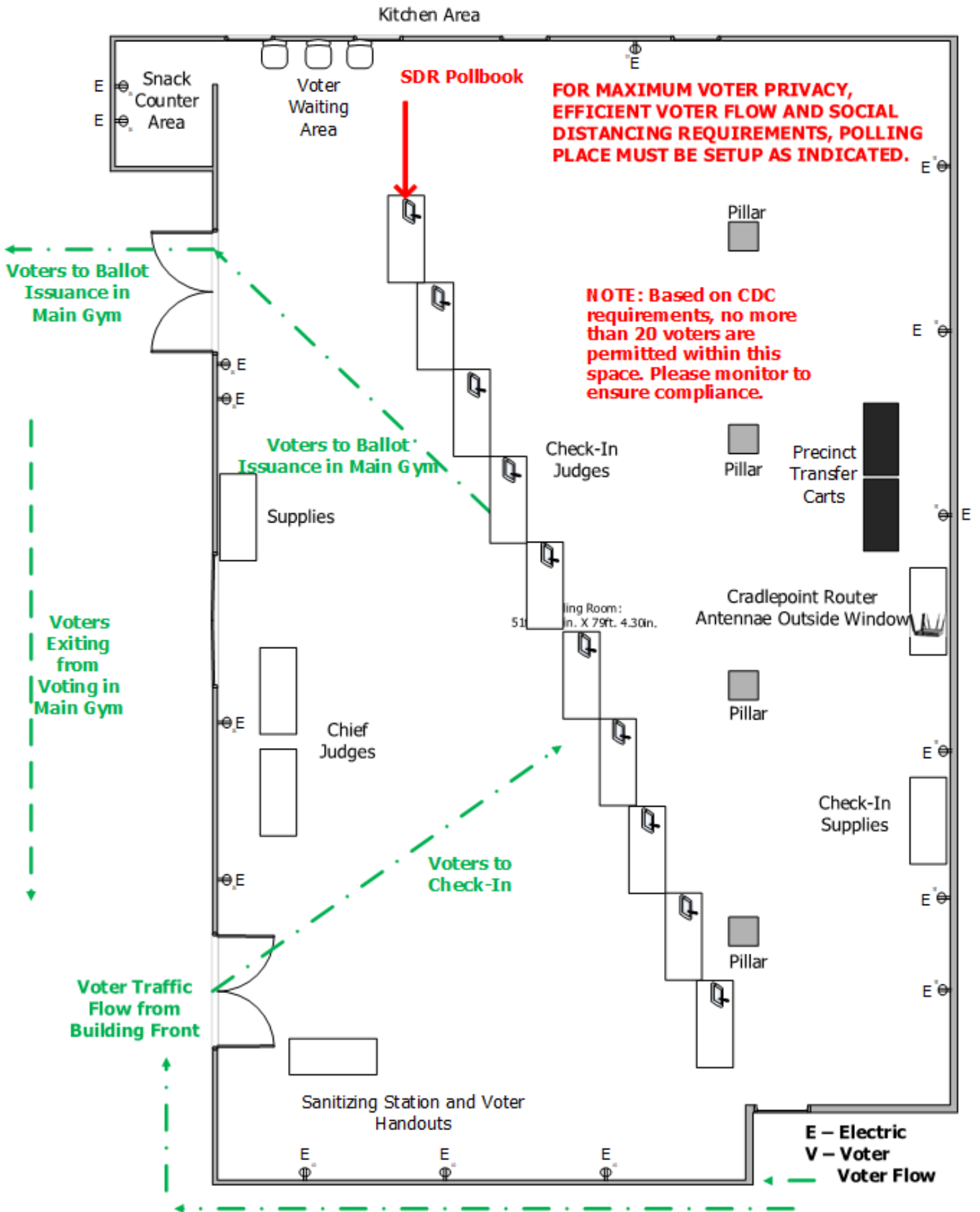

VC-07 GLENELG HIGH SCHOOL VOTE CENTER – MAIN GYM VOTING

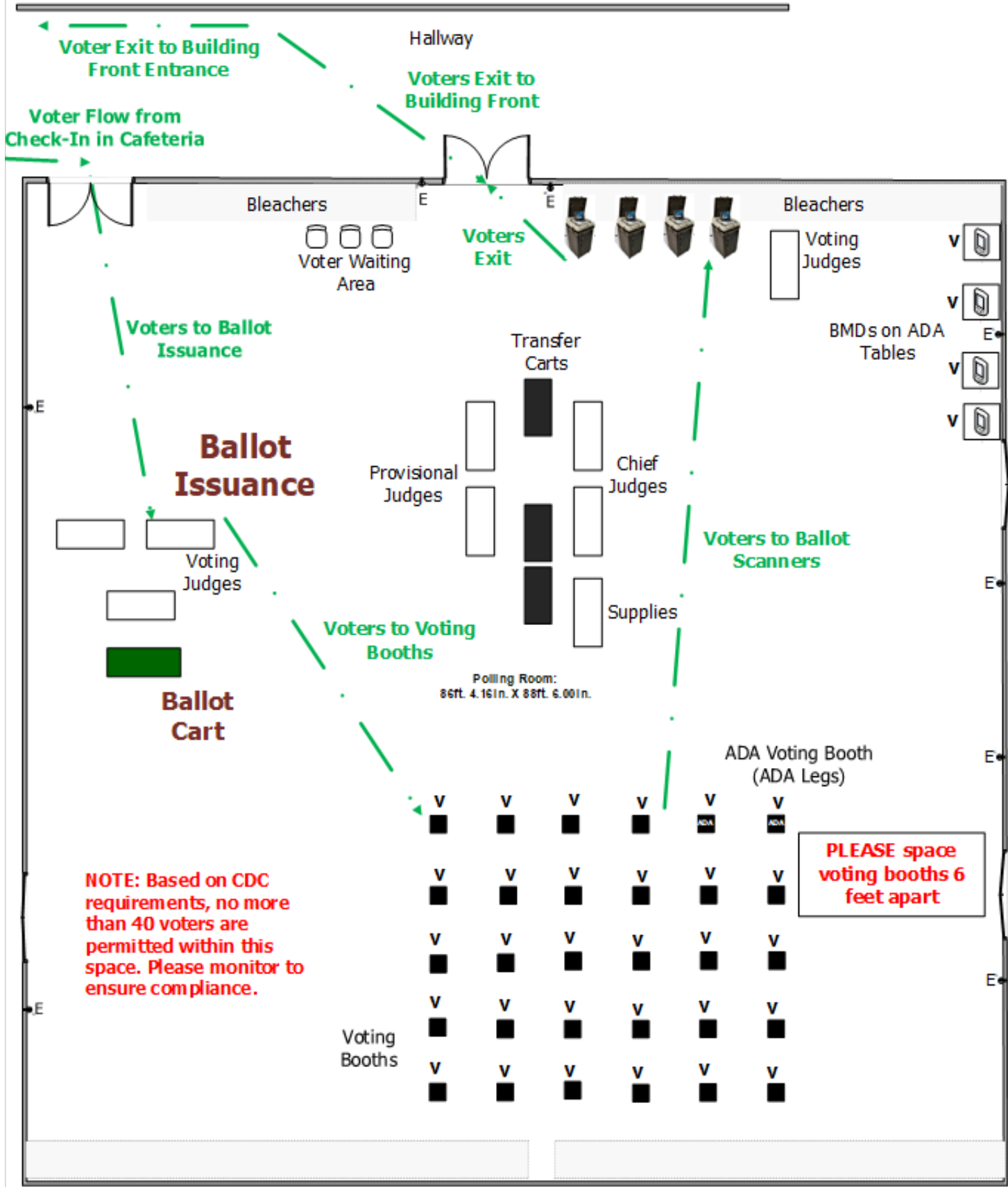

FOR MAXIMUM VOTER PRIVACY, EFFICIENT VOTER FLOW AND SOCIAL DISTANCING REQUIREMENTS. POLLING PLACE MUST BE SETUP AS INDICATED. USE SUGGESTED CONFIGURATION FOR SETTING UP BOOTHS..

E – Electric
V – Voter
← – Voter Flow

VC-08 MT HEBRON HIGH SCHOOL VOTE CENTER – CAFETERIA CHECK-IN

NOTE: Based on CDC requirements, no more than 20 voters are permitted within this space. Please monitor to ensure compliance.

FOR MAXIMUM VOTER PRIVACY, EFFICIENT VOTER FLOW AND SOCIAL DISTANCING REQUIREMENTS, POLLING PLACE MUST BE SETUP AS INDICATED. BOOTHS.

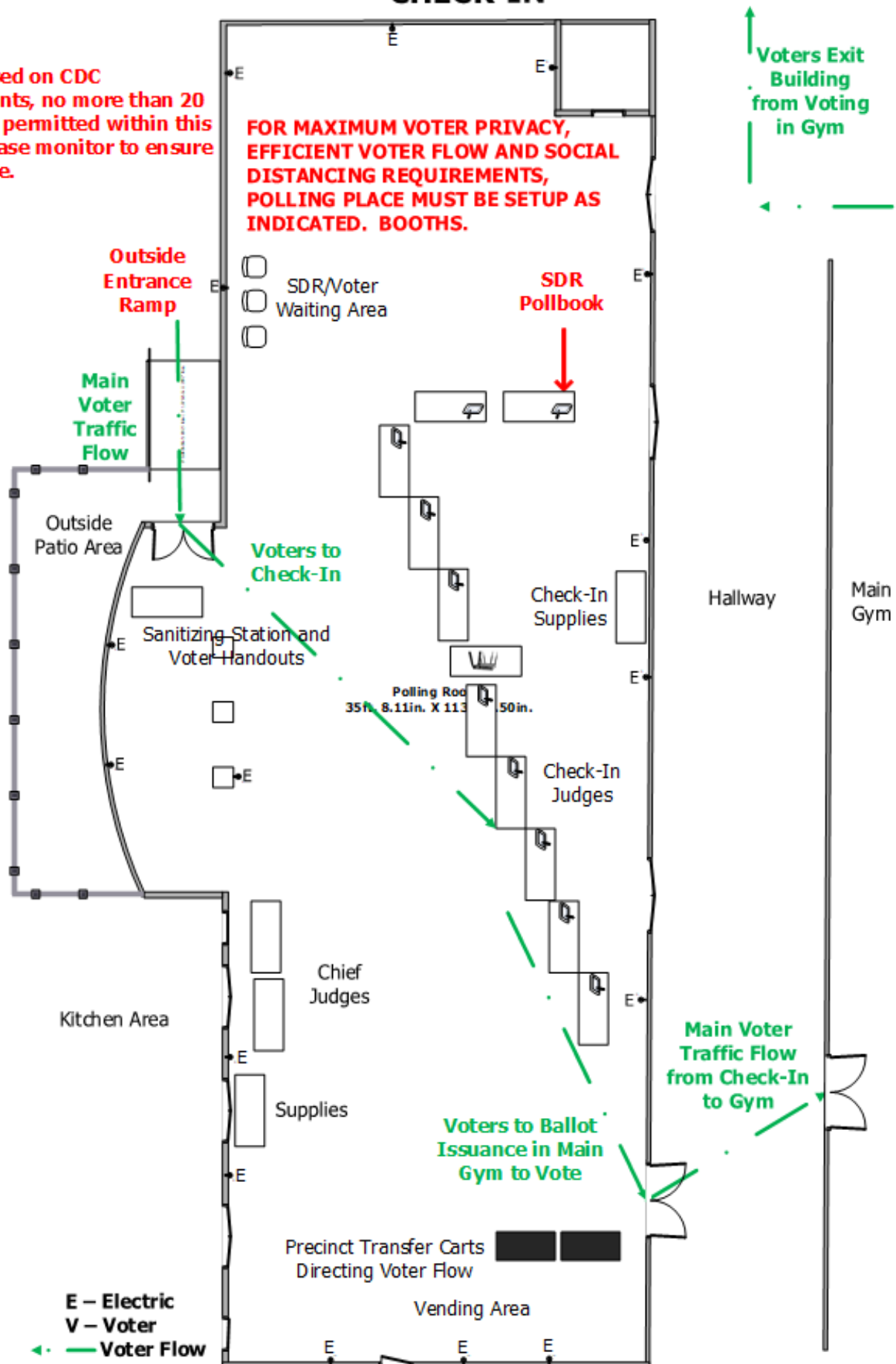

VC-08 MT HEBRON HIGH SCHOOL VOTE CENTER – MAIN GYM VOTING

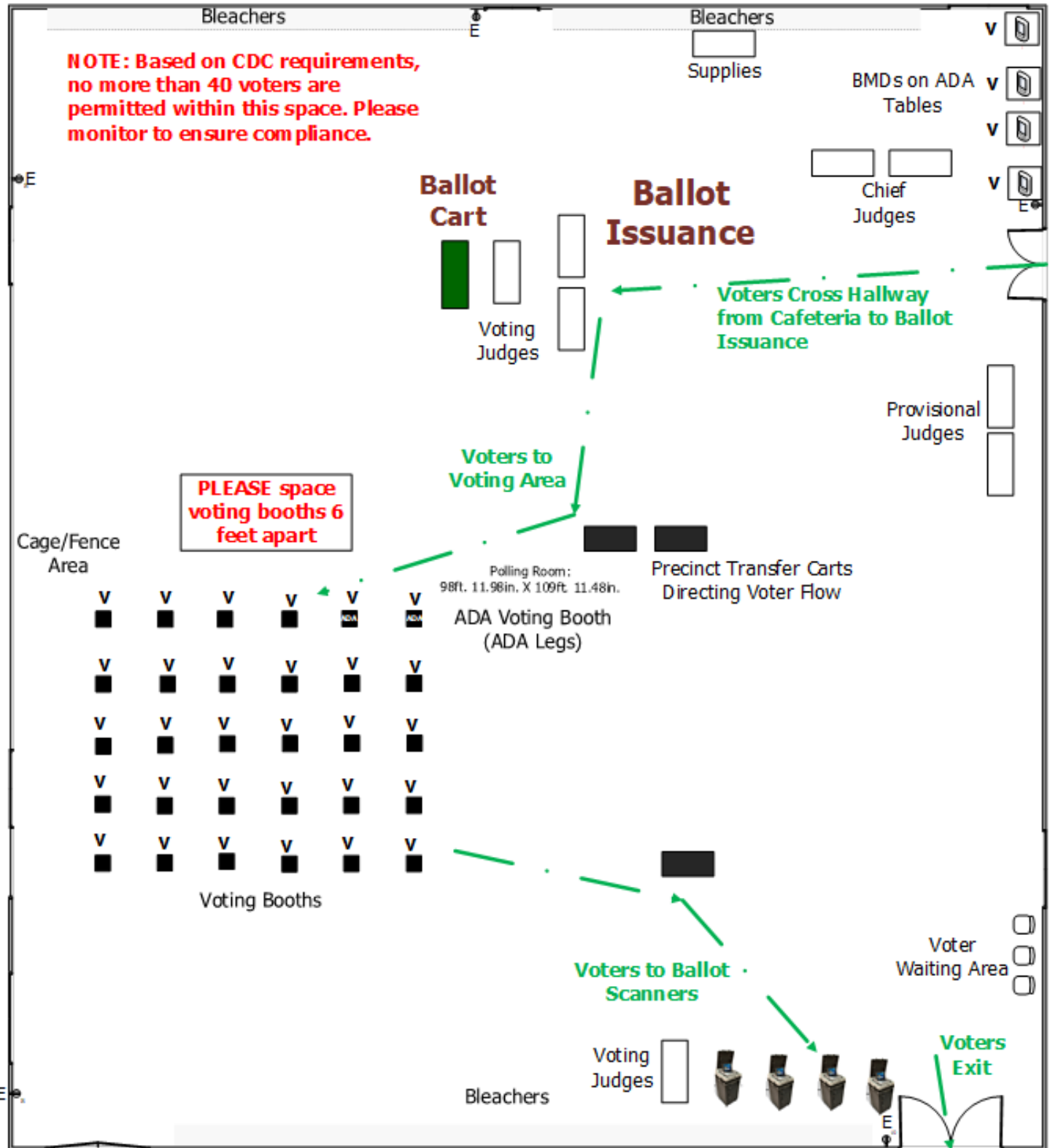

FOR MAXIMUM VOTER PRIVACY, EFFICIENT VOTER FLOW AND SOCIAL DISTANCING REQUIREMENTS. POLLING PLACE MUST BE SETUP AS INDICATED. USE SUGGESTED CONFIGURATION FOR SETTING UP BOOTHS..

Voters Exit Precinct Down Hallway to Front Building Entrance

E – Electric
V – Voter
— (Green line) – Voter Flow

VC-09 CENTENNIAL HIGH SCHOOL VOTE CENTER – CAFETERIA CHECK-IN

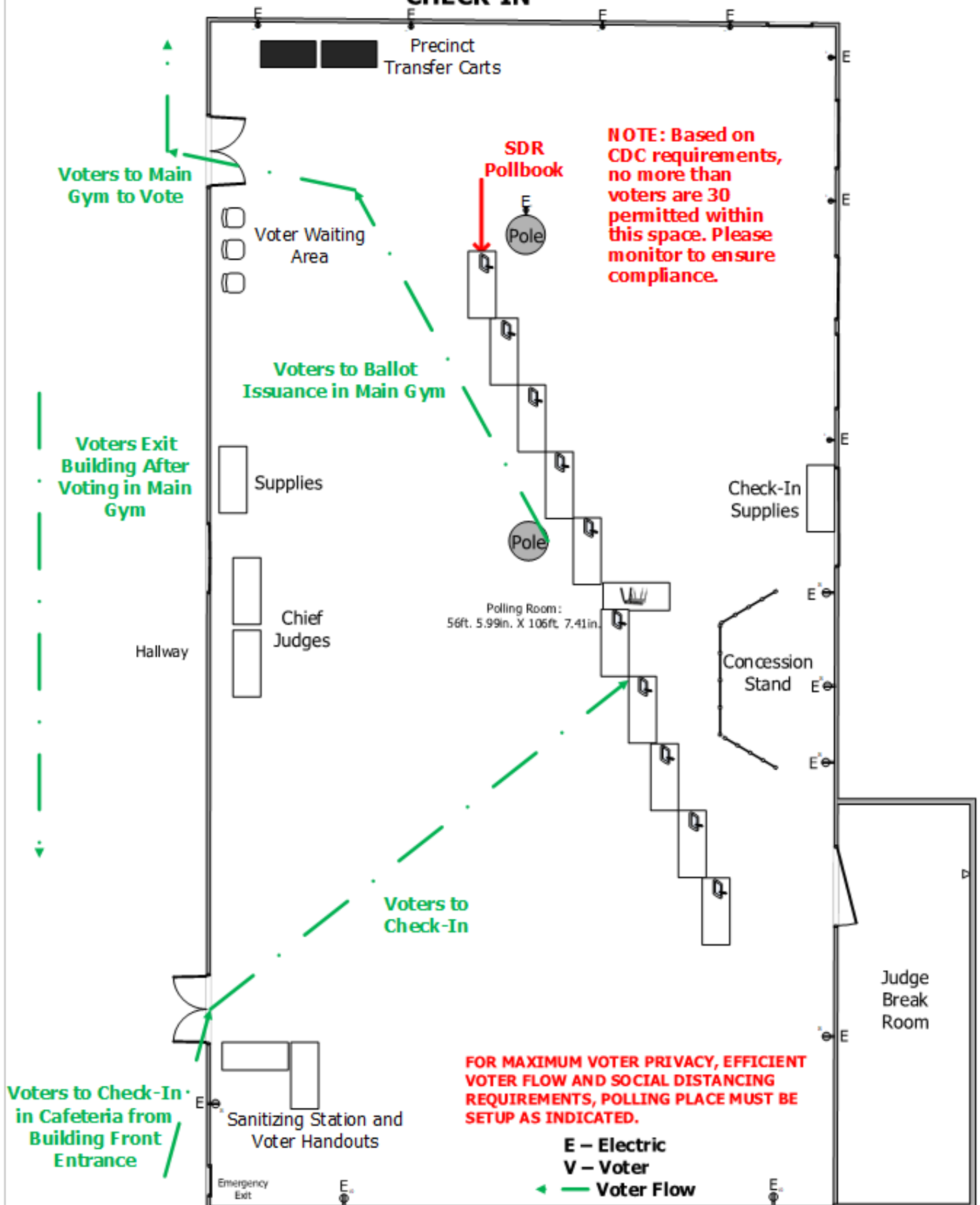

NOTE: Based on CDC requirements, no more than voters are 30 permitted within this space. Please monitor to ensure compliance.

FOR MAXIMUM VOTER PRIVACY, EFFICIENT VOTER FLOW AND SOCIAL DISTANCING REQUIREMENTS, POLLING PLACE MUST BE SETUP AS INDICATED.

SPECIAL CONSIDERATIONS: PLEASE PLACE DISABLED PARKING SIGNAGE NEAR MAIN VOTER ENTRANCE TO FRONT OF BUILDING. DO NOT BLOCK FIRE LANES!!! SIGNAGE WILL BE LOCATED IN ELECTION SUPPLY BOX IN CART.

VC-09 CENTENNIAL HIGH SCHOOL VOTE CENTER – MAIN GYM VOTING

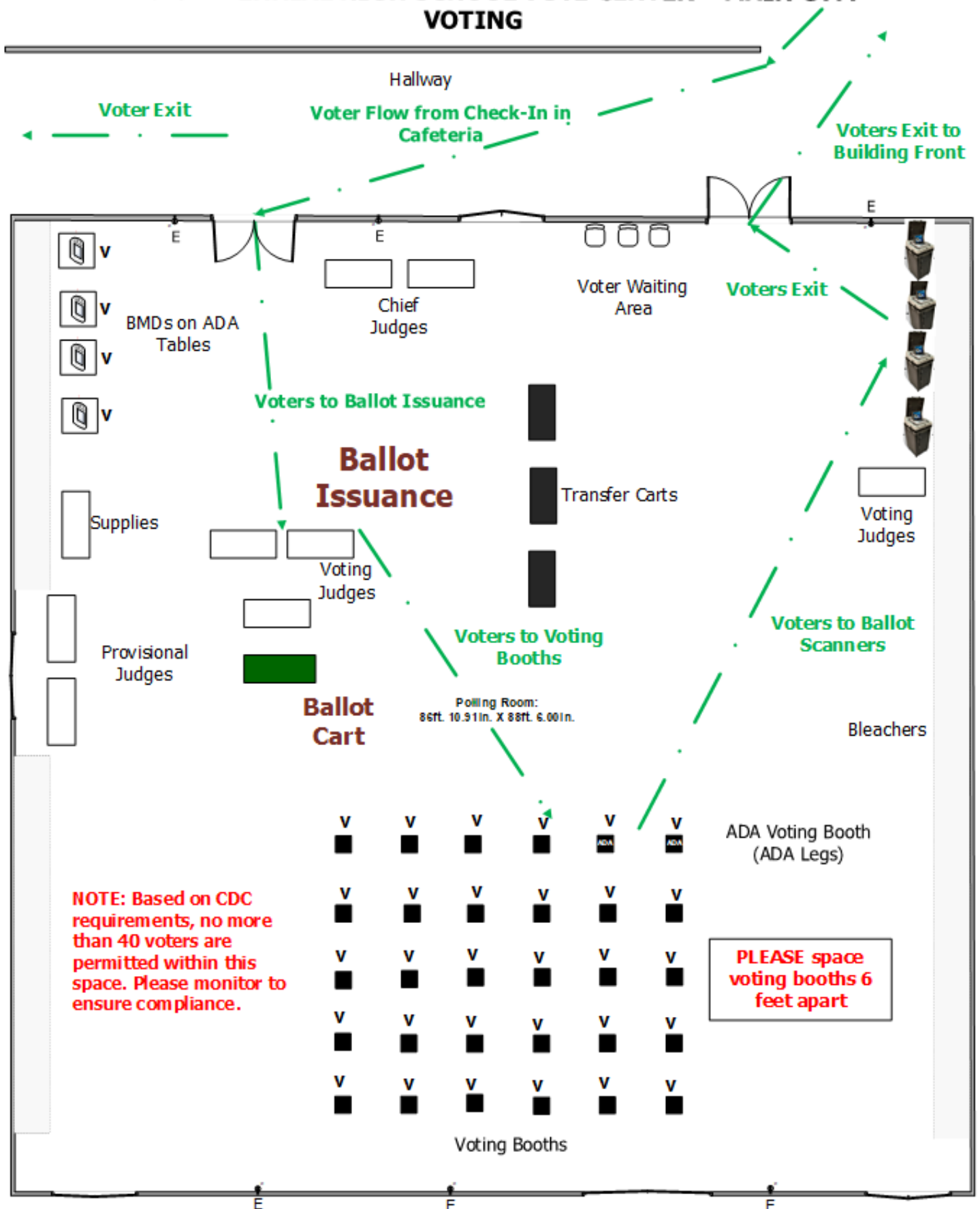

NOTE: Based on CDC requirements, no more than 40 voters are permitted within this space. Please monitor to ensure compliance.

PLEASE space voting booths 6 feet apart

FOR MAXIMUM VOTER PRIVACY, EFFICIENT VOTER FLOW AND SOCIAL DISTANCING REQUIREMENTS. POLLING PLACE MUST BE SETUP AS INDICATED. USE SUGGESTED CONFIGURATION FOR SETTING UP BOOTHS..

**E – Electric
V – Voter
← Voter Flow**

VC-10 HOWARD HIGH SCHOOL VOTE CENTER – AUXILIARY GYM CHECK-IN

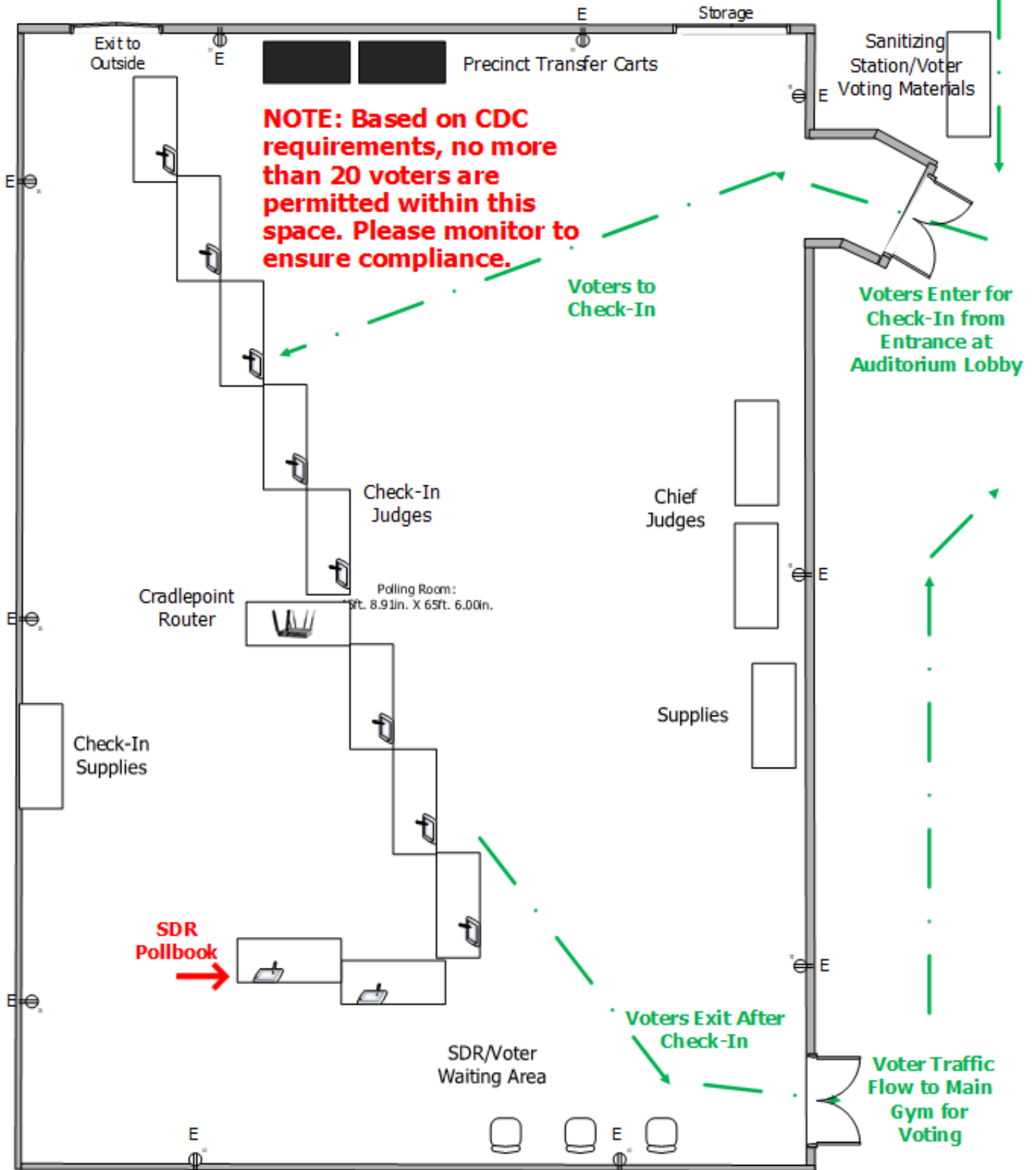

FOR MAXIMUM VOTER PRIVACY, EFFICIENT VOTER FLOW AND SOCIAL DISTANCING REQUIREMENTS, POLLING PLACE MUST BE SETUP AS INDICATED.

E – Electric
V – Voter
← Voter Flow

VC-10 HOWARD HIGH SCHOOL VOTE CENTER – MAIN GYM VOTING

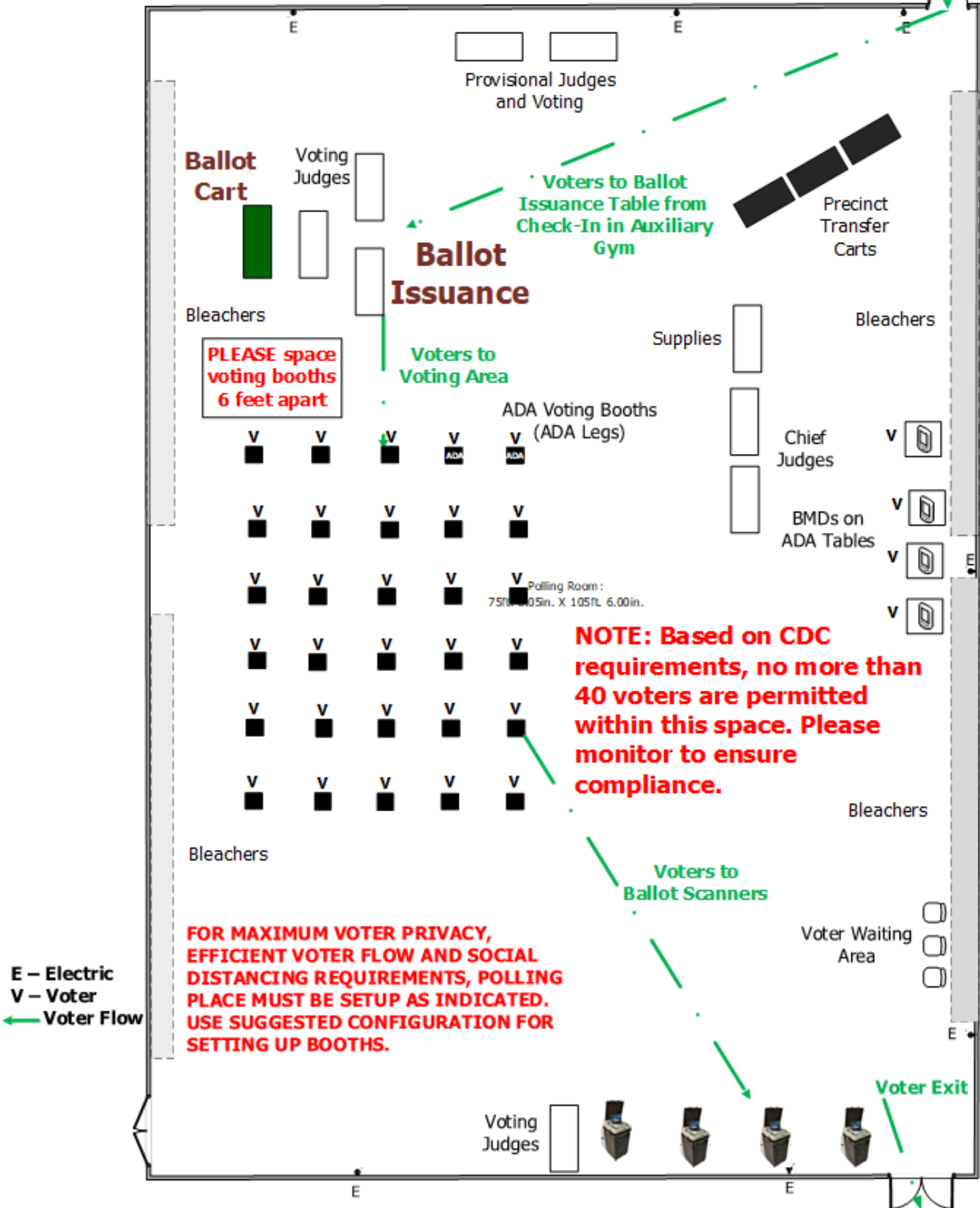

VC-11 ELKRIDGE LANDING MIDDLE SCHOOL VOTE CENTER – CAFETERIA CHECK-IN

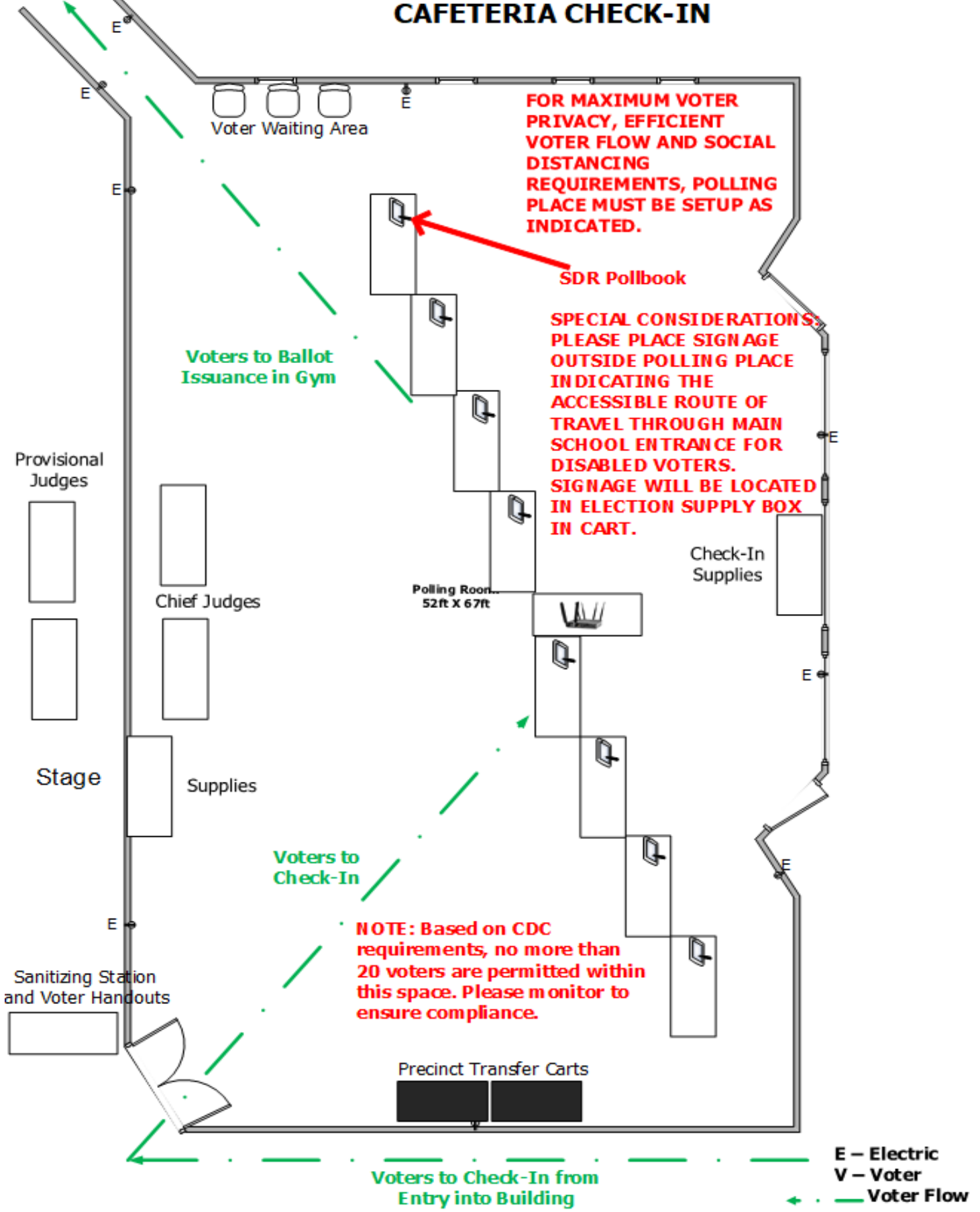

FOR MAXIMUM VOTER PRIVACY, EFFICIENT VOTER FLOW AND SOCIAL DISTANCING REQUIREMENTS, POLLING PLACE MUST BE SETUP AS INDICATED.

SDR Pollbook

SPECIAL CONSIDERATIONS: PLEASE PLACE SIGNAGE OUTSIDE POLLING PLACE INDICATING THE ACCESSIBLE ROUTE OF TRAVEL THROUGH MAIN SCHOOL ENTRANCE FOR DISABLED VOTERS. SIGNAGE WILL BE LOCATED IN ELECTION SUPPLY BOX IN CART.

Voters to Ballot Issuance in Gym

NOTE: Based on CDC requirements, no more than 20 voters are permitted within this space. Please monitor to ensure compliance.

E - Electric
V - Voter
— Voter Flow

Voters to Check-In from Entry into Building

VC-11 ELKRIDGE LANDING MIDDLE SCHOOL VOTE CENTER – GYM VOTING

FOR MAXIMUM VOTER PRIVACY, EFFICIENT VOTER FLOW AND SOCIAL DISTANCING REQUIREMENTS, POLLING PLACE MUST BE SETUP AS INDICATED. USE SUGGESTED CONFIGURATION FOR SETTING UP VOTING BOOTHS.

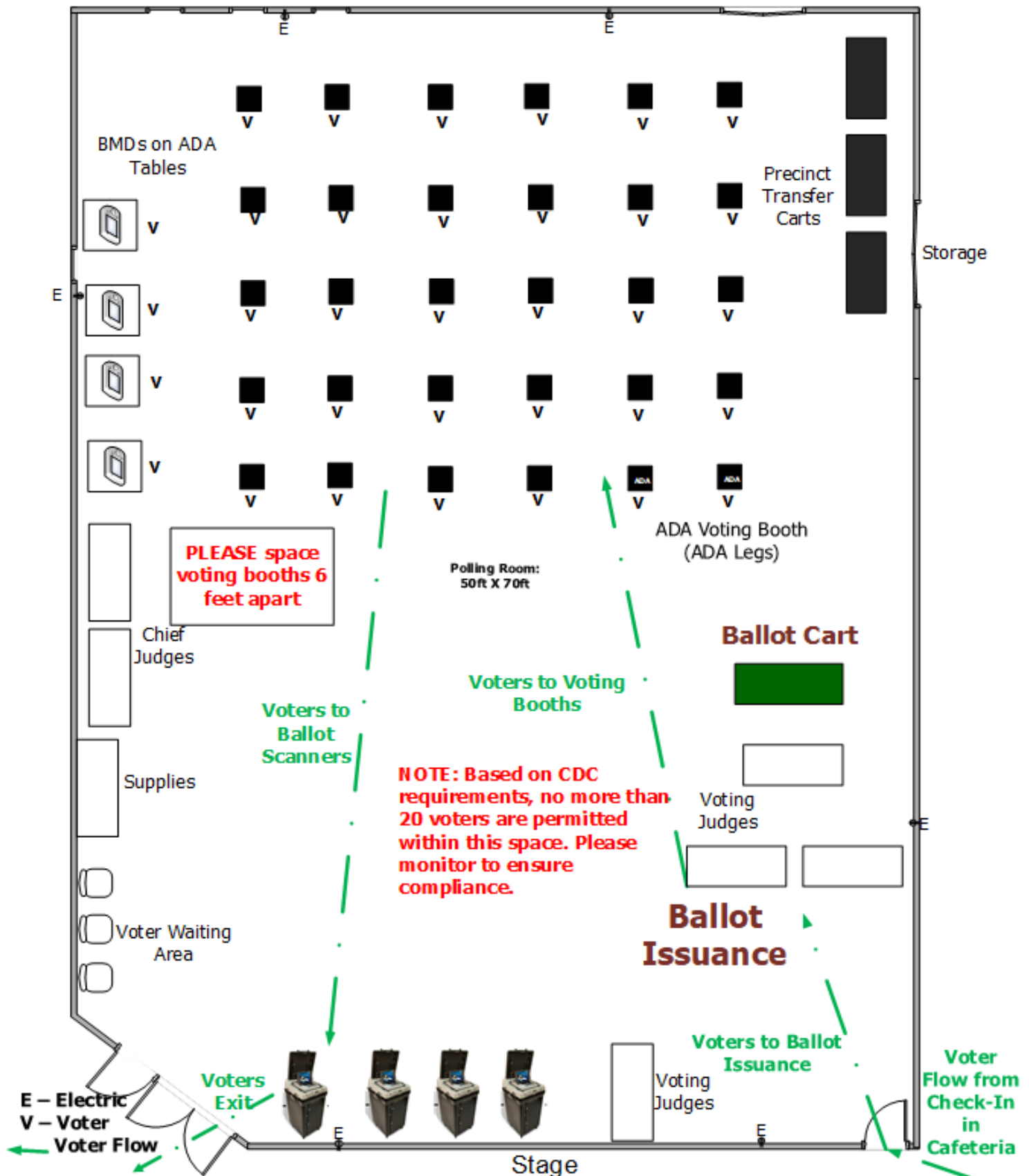

VC-12 OAKLAND MILLS HIGH SCHOOL VOTE CENTER – AUXILIARY GYM CHECK-IN

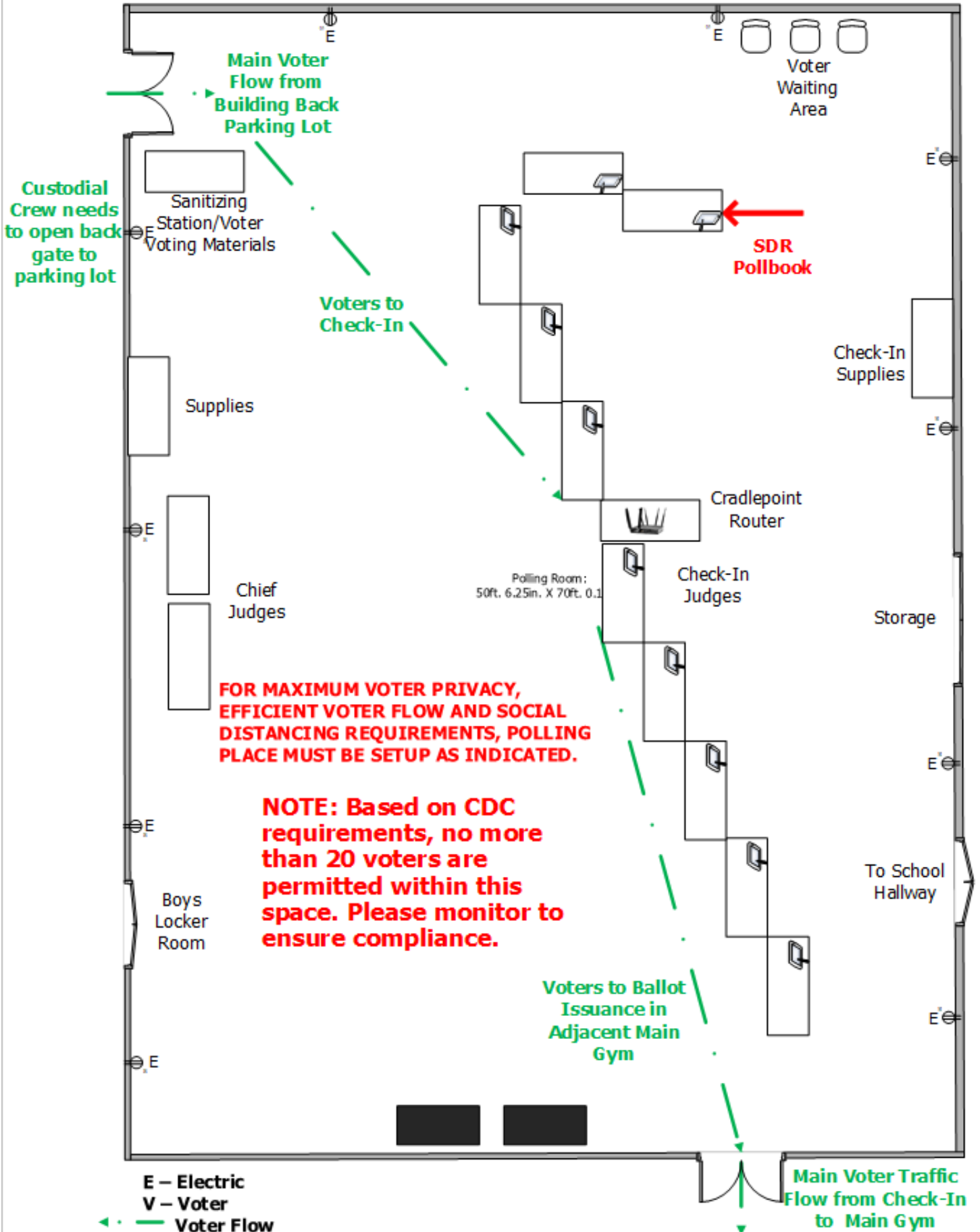

VC-12 OAKLAND MILLS HIGH SCHOOL VOTE CENTER – MAIN GYM CHECK-IN

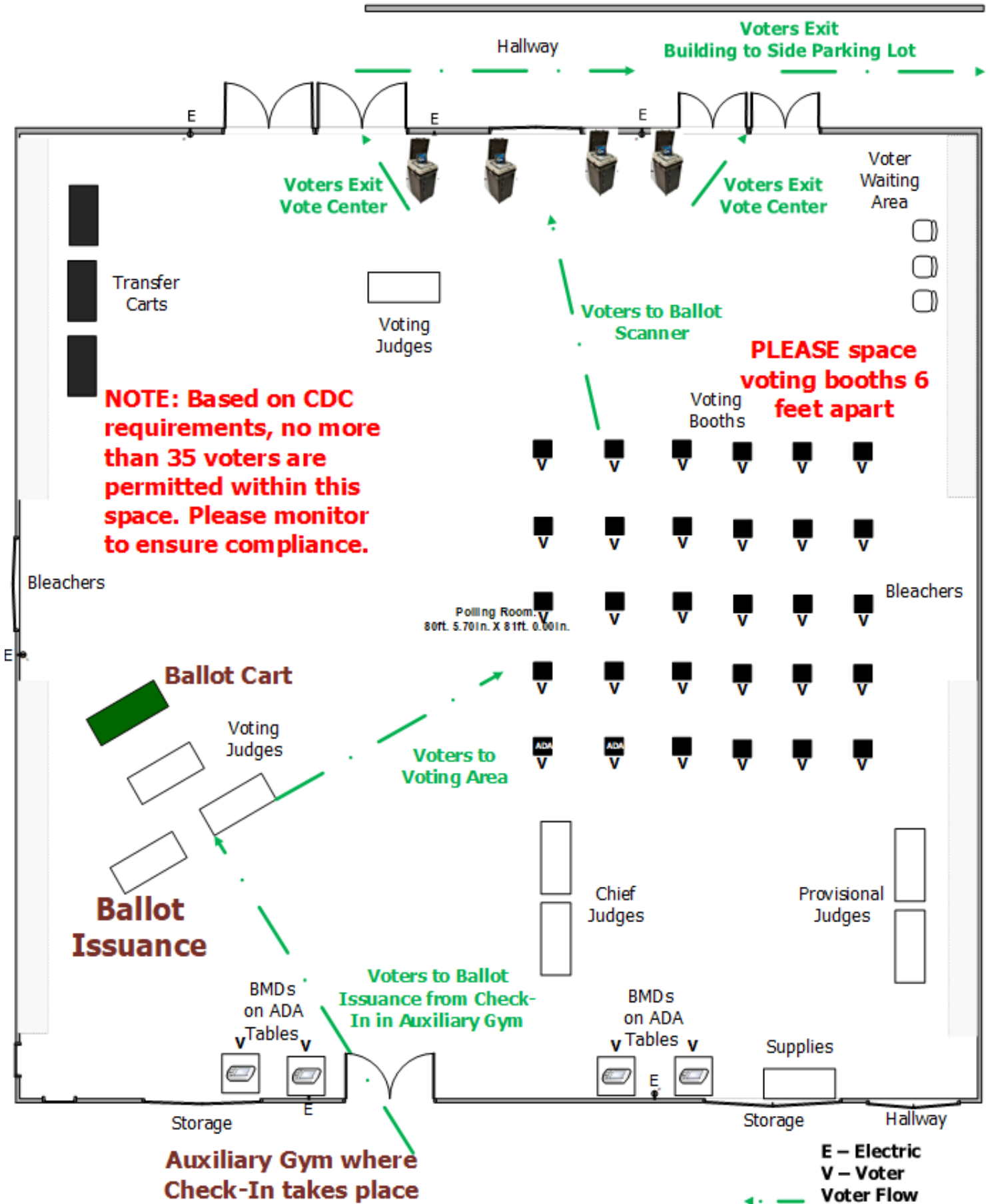

VC-13 RIVER HILL HIGH SCHOOL VOTE CENTER – CAFETERIA

CHECK-IN AND VOTING

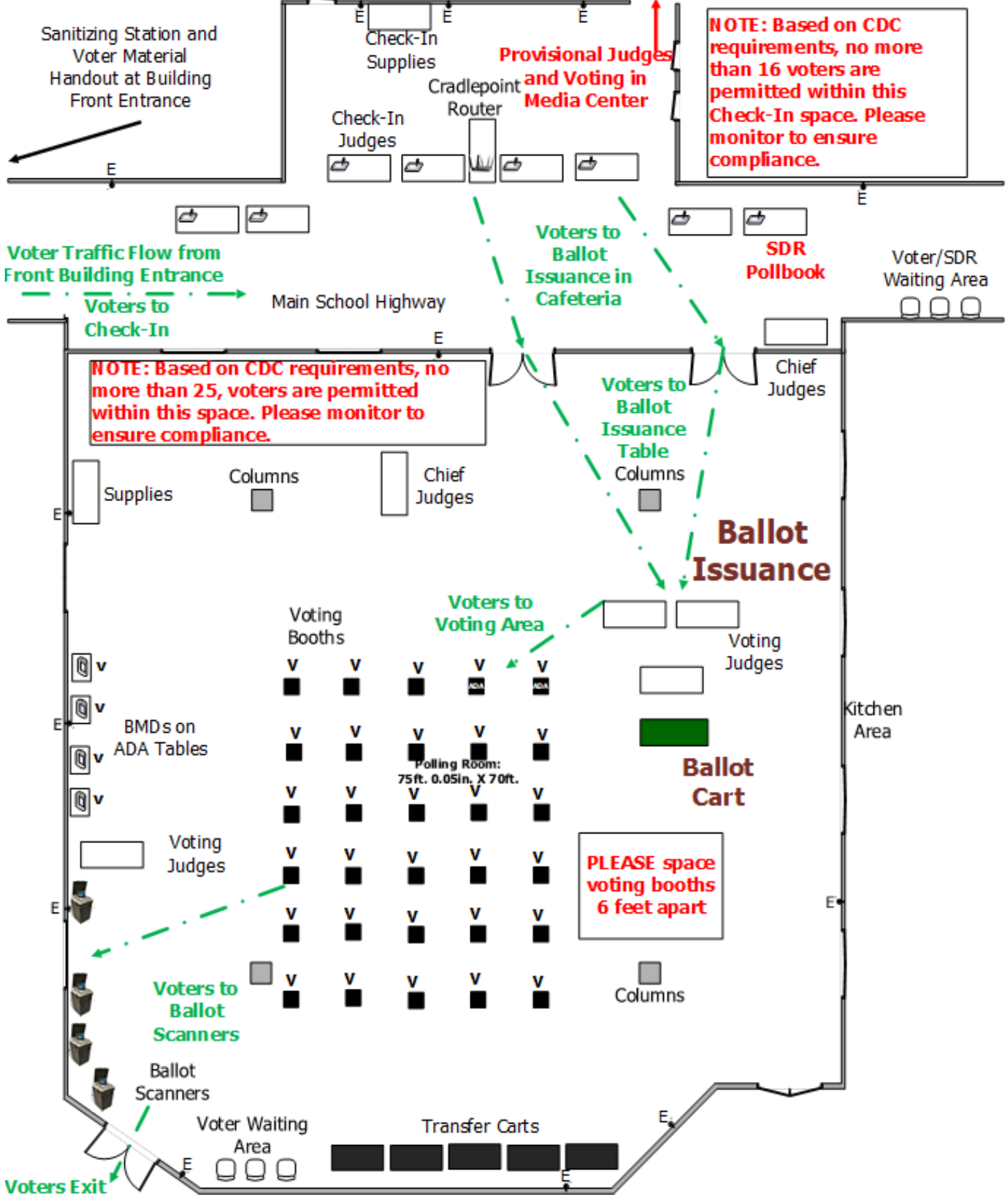

E – Electric
V – Voter
← – Voter Flow

FOR MAXIMUM VOTER PRIVACY, EFFICIENT VOTER FLOW AND SOCIAL DISTANCING REQUIREMENTS, POLLING PLACE MUST BE SETUP AS INDICATED. USE SUGGESTED CONFIGURATION FOR SETTING UP BOOTHS.

VC-14 ALTHOLTON HIGH SCHOOL VOTE CENTER – CAFETERIA CHECK-IN

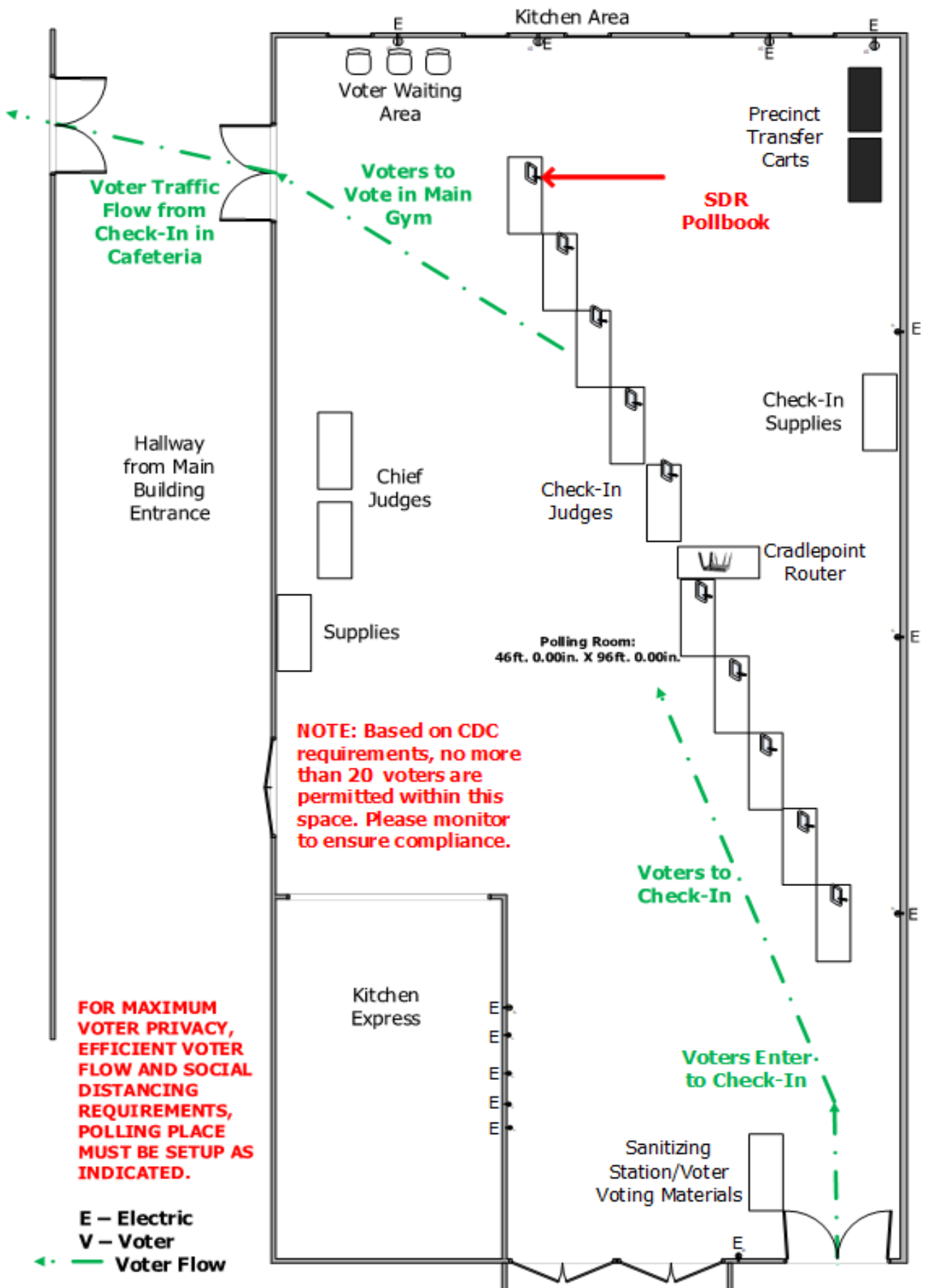

VC-14 ALTHOLTON HIGH SCHOOL VOTE CENTER – MAIN GYM VOTING

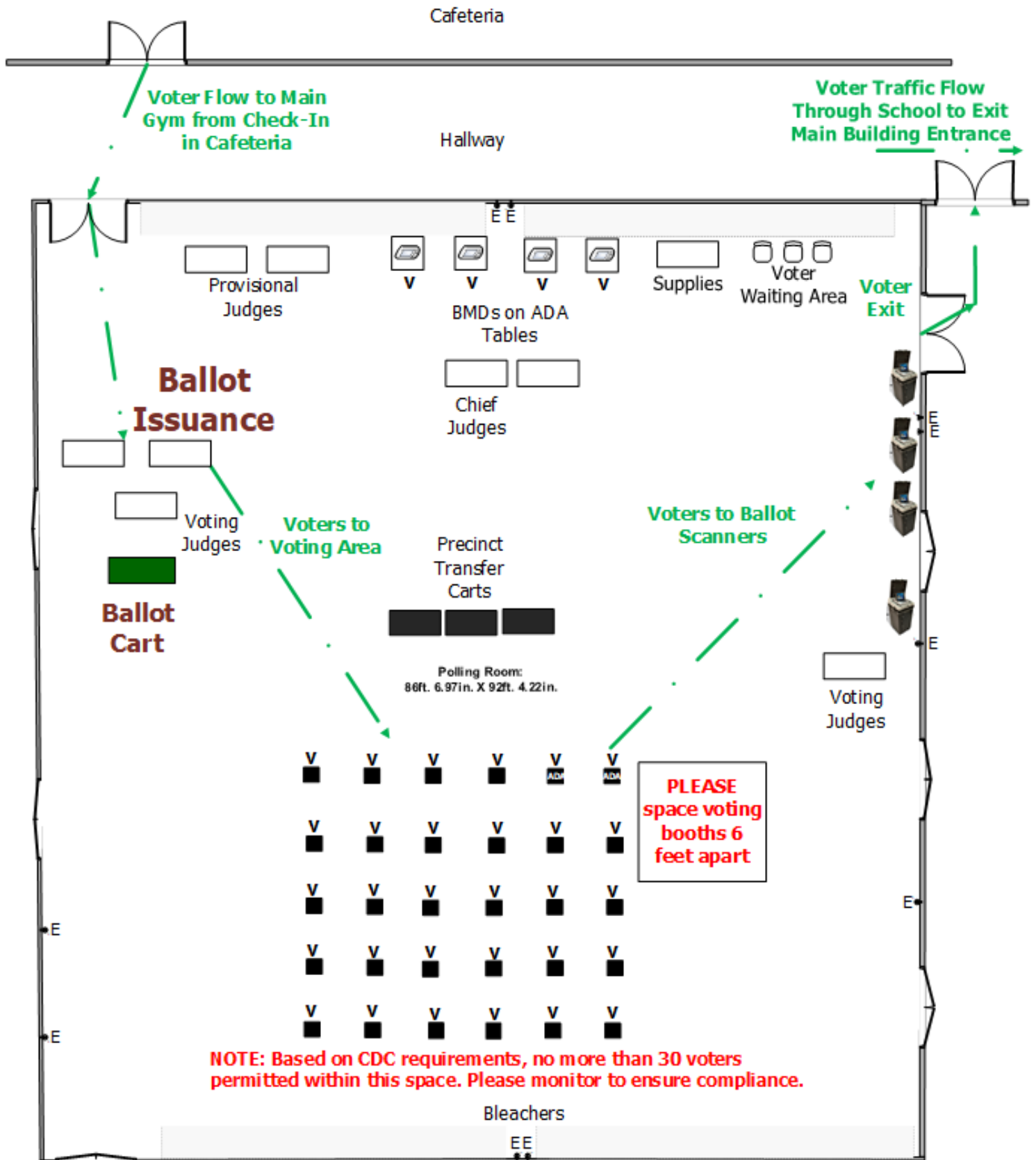

NOTE: Based on CDC requirements, no more than 30 voters permitted within this space. Please monitor to ensure compliance.

E – Electric
 V – Voter
 ← Green Arrow – Voter Flow

FOR MAXIMUM VOTER PRIVACY, EFFICIENT VOTER FLOW AND SOCIAL DISTANCING REQUIREMENTS, POLLING PLACE MUST BE SETUP AS INDICATED.

VC-16 PATUXENT VALLEY MIDDLE SCHOOL VOTE CENTER – CAFETERIA CHECK-IN

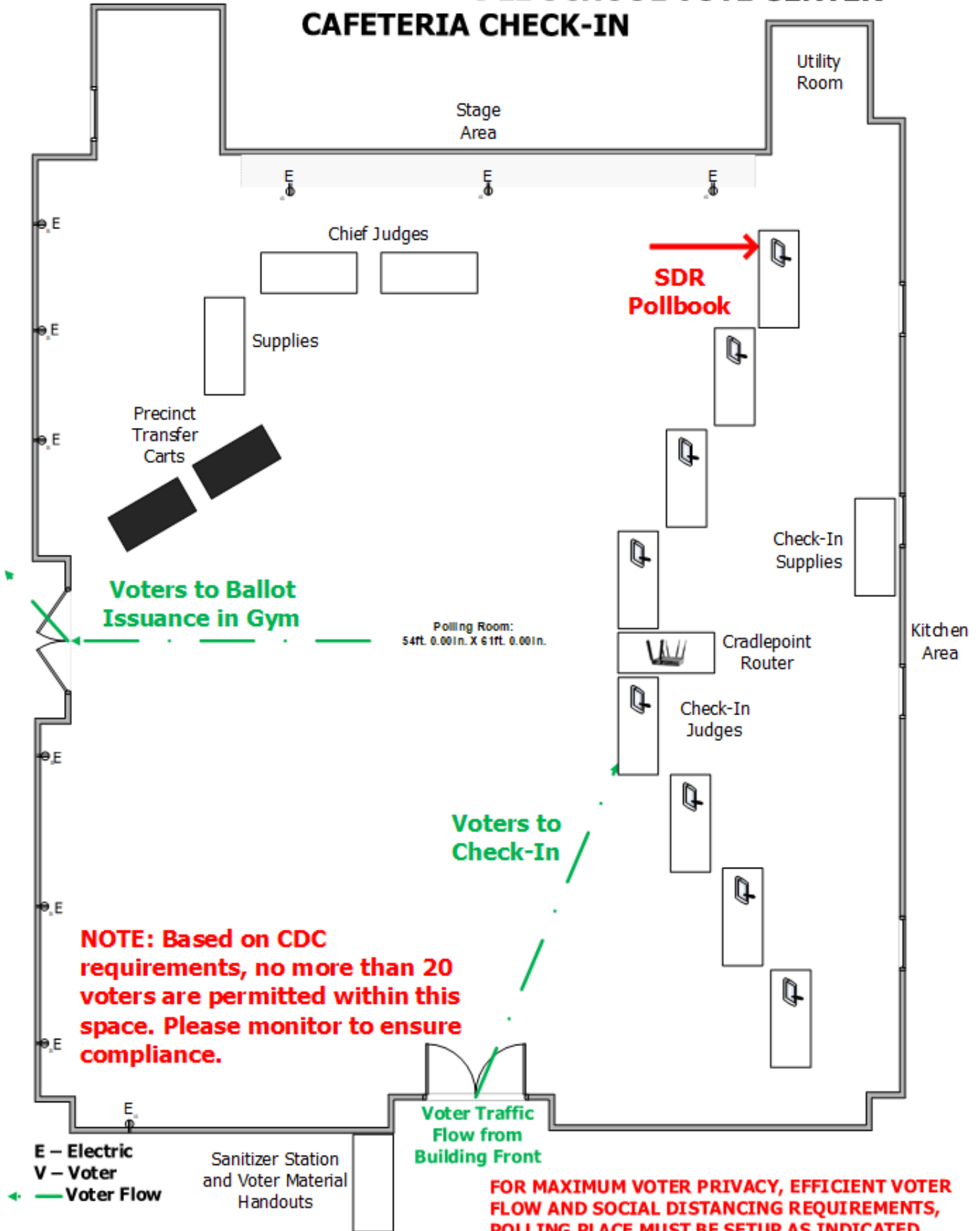

VC-16 PATUXENT VALLEY MIDDLE SCHOOL VOTE CENTER – GYM VOTING

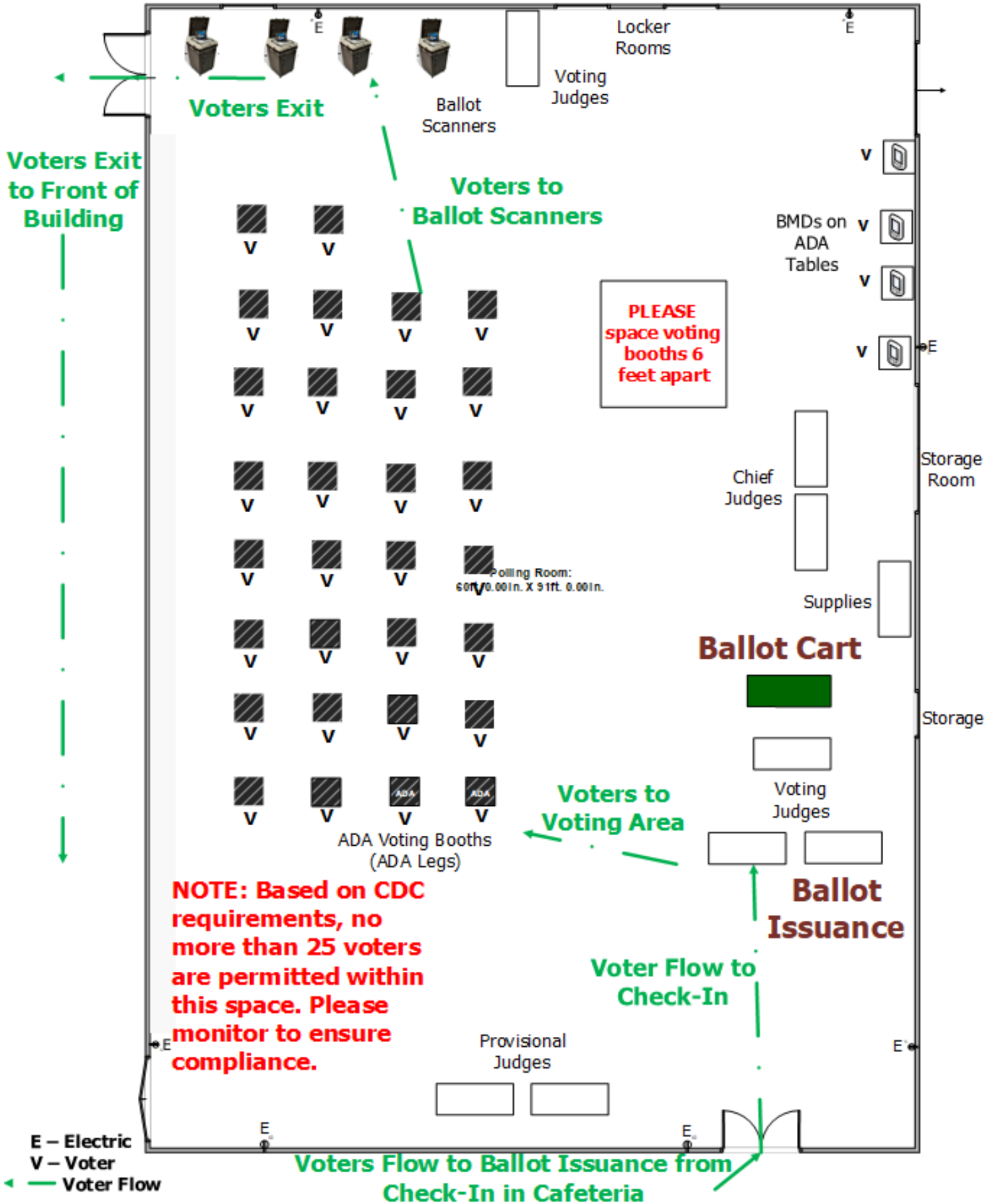

VC-17 LAUREL WOODS ELEMENTARY SCHOOL VOTE CENTER – GYM 1 CHECK-IN

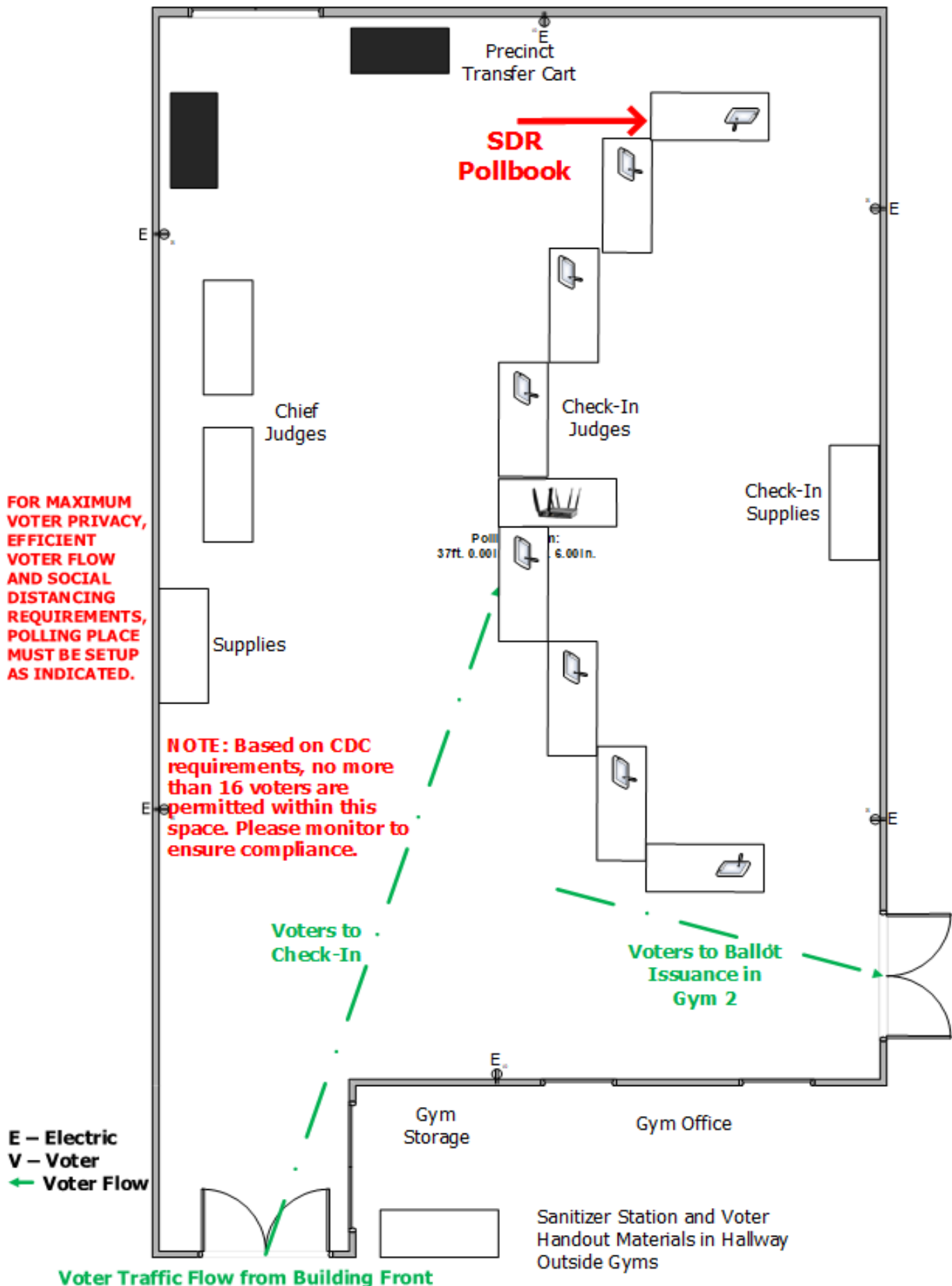

VC-17 LAUREL WOODS ELEMENTARY SCHOOL VOTE CENTER – GYM 2 VOTING

Please Space Voting Booths 6 Feet Apart

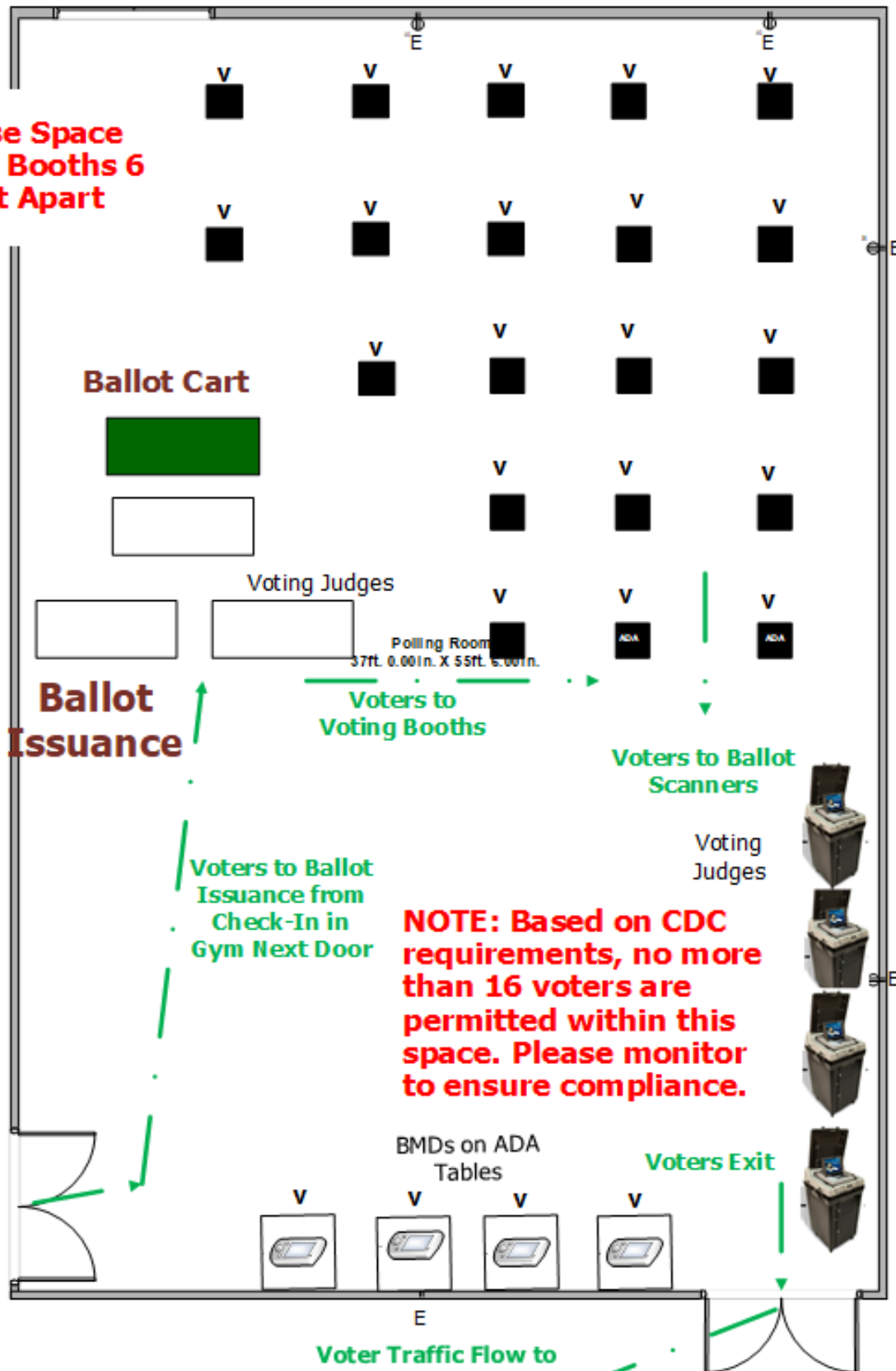

Ballot Issuance

Voting Judges

Polling Room
37ft. 0.00in. X 55ft. 5.00in.

Voters to Voting Booths

Voters to Ballot Scanners

Voting Judges

Voters to Ballot Issuance from Check-In in Gym Next Door

NOTE: Based on CDC requirements, no more than 16 voters are permitted within this space. Please monitor to ensure compliance.

BMDs on ADA Tables

Voters Exit

E – Electric
V – Voter
← Voter Flow

Voter Traffic Flow to Exit to Building Front

FOR MAXIMUM VOTER PRIVACY, EFFICIENT VOTER FLOW AND SOCIAL DISTANCING REQUIREMENTS, POLLING PLACE MUST BE SETUP AS INDICATED.