

# WELCOME

## ROBERT FULTON DRIVE SHARED-USE PATHWAY

### VIRTUAL PUBLIC MEETING OCTOBER 22, 2020



# Why are we here?

- To provide an update on the Robert Fulton Drive Shared-Use Pathway Project
  - Review how we got here
  - Review the shared-use pathway plans
  - Identify where we go from here
- To answer questions about the project and provide information about how to submit comments regarding the project

# BikeHoward Master Plan

- Adopted April 2016
- Identified countywide system of bicycle facilities
- Includes plans for both recreational and transportation trips
- Improves safety for all types of bicyclists
- Recommends Countywide policies and design
- Builds support for implementation of the Plan
- For more information, please visit [BikeHoward.com](http://BikeHoward.com)

## BIKE HOWARD

### Howard County Bicycle Master Plan

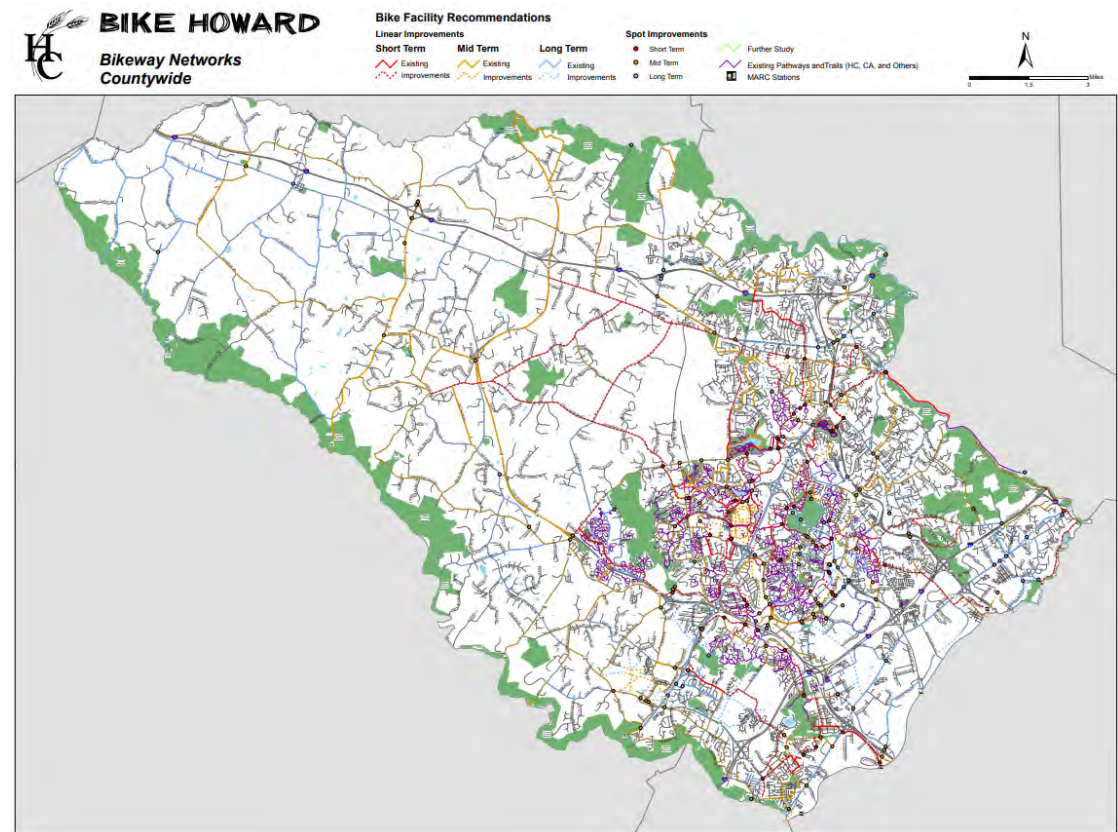

# Project Background

- Project Goals
  - Improved ped/bike access to Columbia Gateway
  - Improved ped/bike access from Columbia Gateway to nearby “lunch hour” restaurants and retail destinations
  - Connect with nearby projects on Oakland Mills Road, McGaw Road, and Snowden River Parkway



Example: Shared-Use Path (Columbia, MD)

# Feasibility Study Alternatives

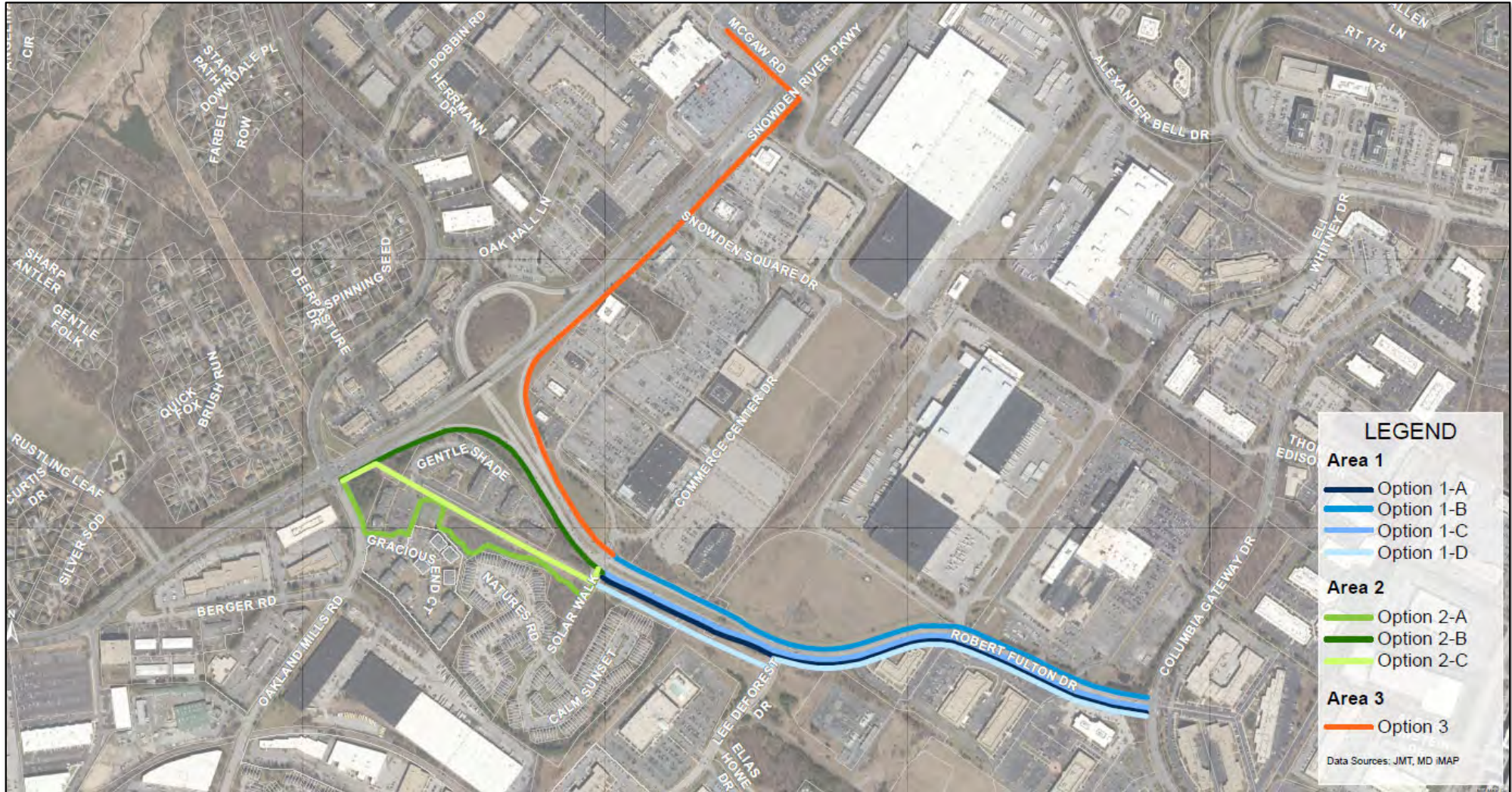

# Selected Alternative

- Connection to Oakland Mills Road was the preferred option
- McGaw Road connection is not included as part of this project but could be considered as part of a separate future project



# Selected Alternative

- Completed field investigations including surveys and utility identification
- Prepared preliminary design plans and cost estimates
- Prepared Stormwater Management Concept Report



# Typical Section

## Utility Corridor

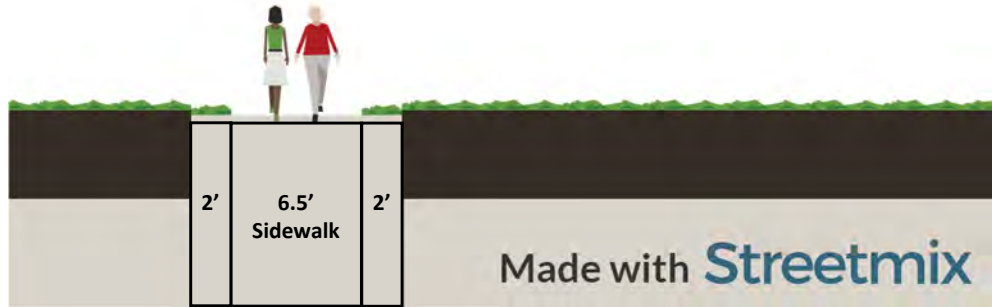

Columbia Association Existing Path (10.5' Total Width [Varies])

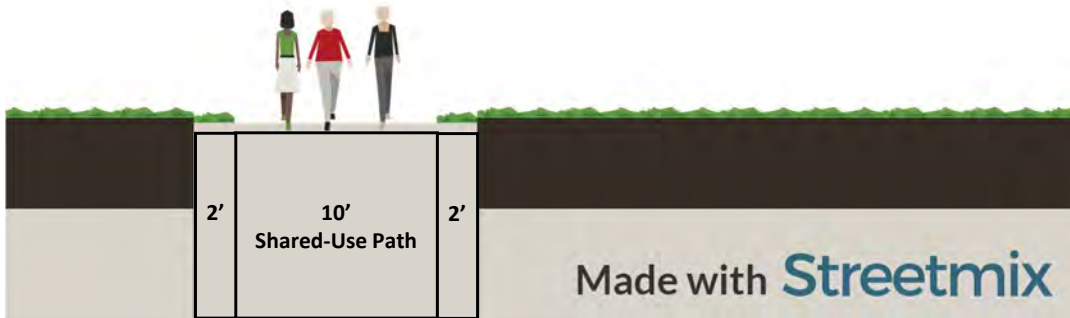

Proposed Shared-Use Pathway (14' Total Width)



Example: Shared-Use Path (Columbia, MD)

# Typical Section

## Robert Fulton Drive

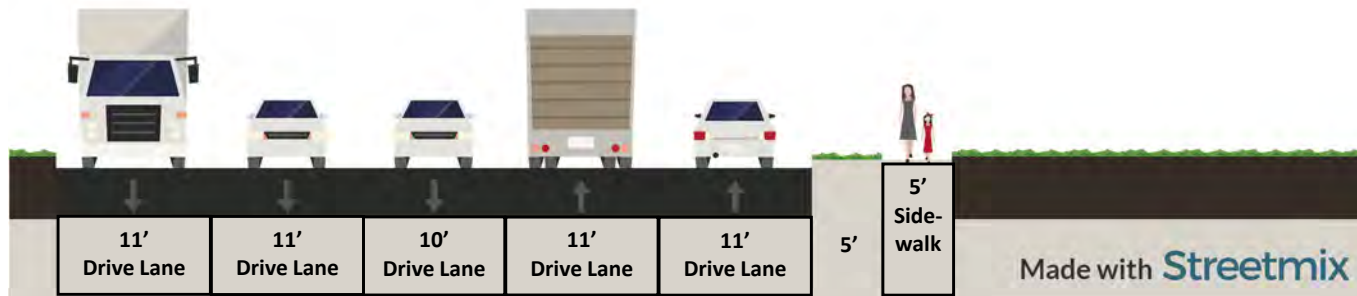

Existing Condition (64' Existing Total Width)

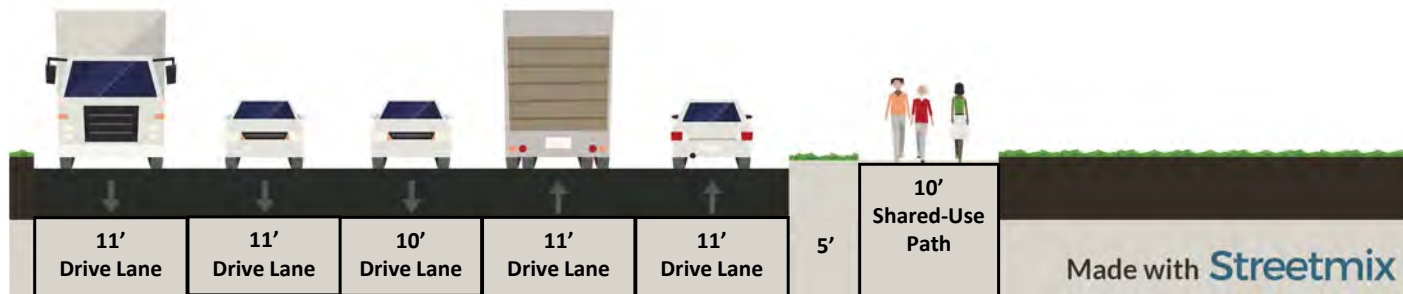

Convert existing sidewalk to shared-use path (69' Proposed Total Width[Varies])

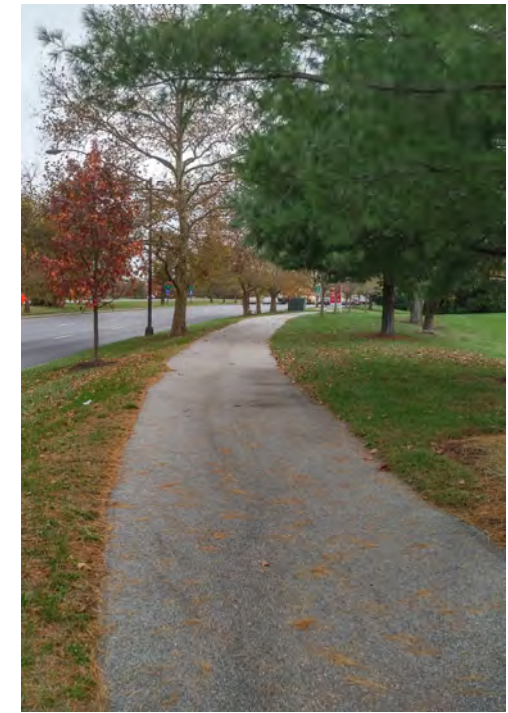









Example: Shared-Use Path (Columbia, MD)

# Shared-Use Pathway Alignment

From Oakland Mills Road to Gentle Shade Road



### LEGEND

	PROPOSED SHARED-USE PATH		EXISTING WATERS OF THE US
	PROPOSED LIMIT OF DISTURBANCE		EXISTING PROPERTY LINE
	PROPOSED 42" SAFETY FENCE		EXISTING FOREST CONSERVATION AREA
	REMOVAL OF EXISTING SIDEWALK		EXISTING WETLANDS

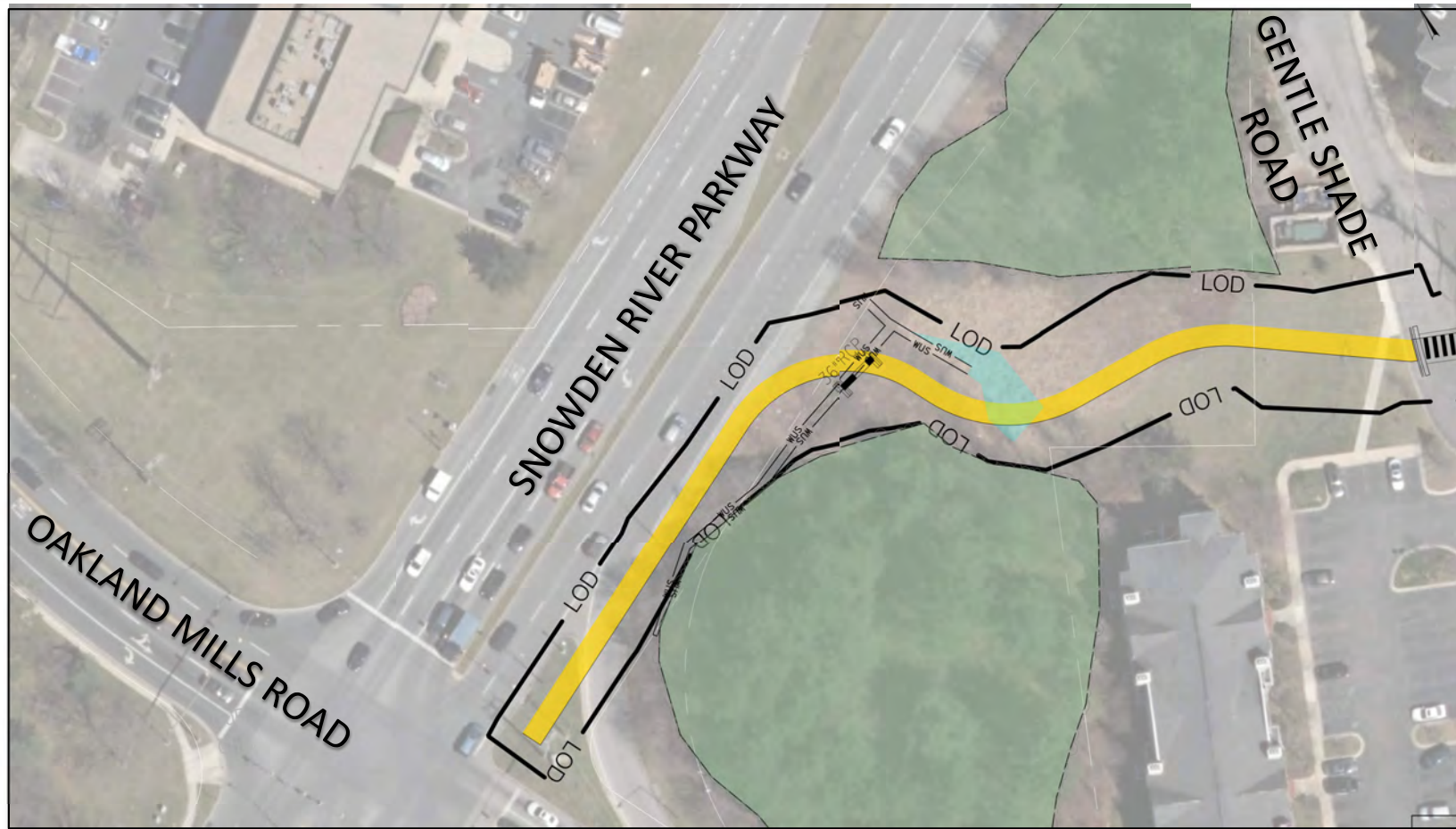

# Shared-Use Pathway Alignment

## From Gentle Shade Road to Stonehaven Apartments



LEGEND			
	PROPOSED SHARED-USE PATH		EXISTING WATERS OF THE US
	PROPOSED LIMIT OF DISTURBANCE		EXISTING PROPERTY LINE
	PROPOSED 42" SAFETY FENCE		EXISTING FOREST CONSERVATION AREA
	REMOVAL OF EXISTING SIDEWALK		EXISTING WETLANDS

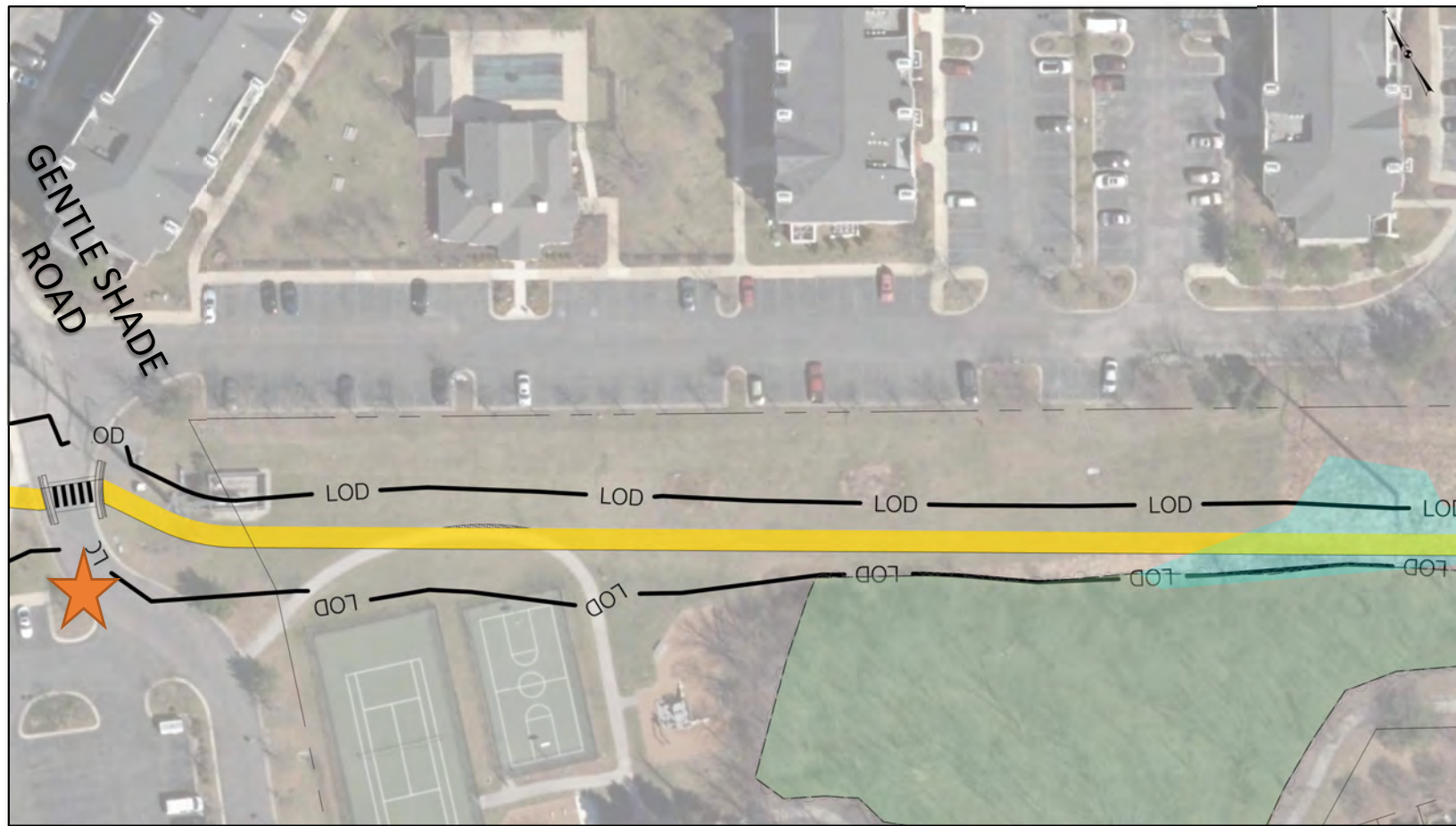

Robert Fulton Drive Shared-Use Pathway  
Howard County Maryland



# Shared-Use Pathway Alignment

## From Stonehaven Apartments to Solar Walk



### LEGEND

	PROPOSED SHARED-USE PATH		EXISTING WATERS OF THE US
	PROPOSED LIMIT OF DISTURBANCE		EXISTING PROPERTY LINE
	PROPOSED 42" SAFETY FENCE		EXISTING FOREST CONSERVATION AREA
	REMOVAL OF EXISTING SIDEWALK		EXISTING WETLANDS

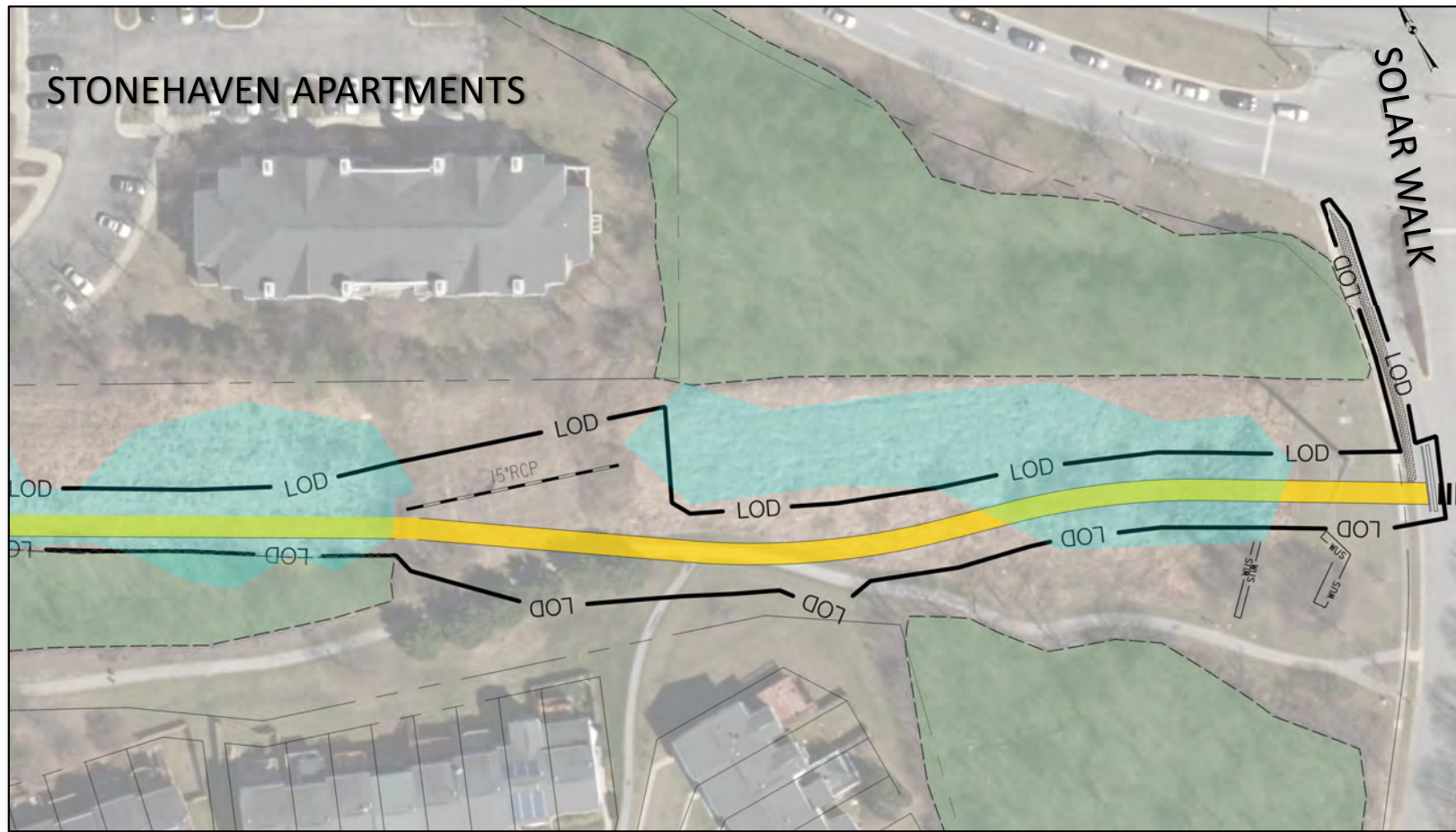









# Shared-Use Pathway Alignment

## From Stonehaven Apartments to Solar Walk



### LEGEND

	PROPOSED SHARED-USE PATH		EXISTING WATERS OF THE US
	PROPOSED LIMIT OF DISTURBANCE		EXISTING PROPERTY LINE
	PROPOSED 42" SAFETY FENCE		EXISTING FOREST CONSERVATION AREA
	REMOVAL OF EXISTING SIDEWALK		EXISTING WETLANDS

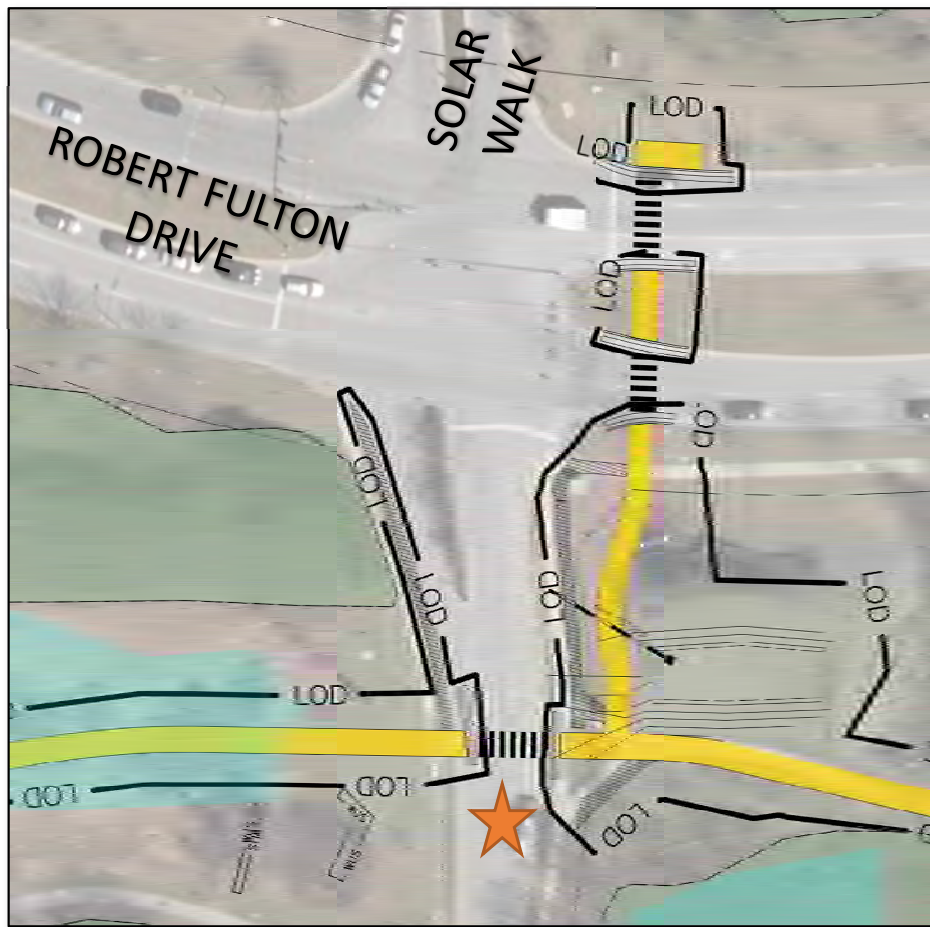

Robert Fulton Drive Shared-Use Pathway  
Howard County Maryland











# Shared-Use Pathway Alignment

## Between Solar Walk and Lee Deforest Drive



### LEGEND

	PROPOSED SHARED-USE PATH		EXISTING WATERS OF THE US
	PROPOSED LIMIT OF DISTURBANCE		EXISTING PROPERTY LINE
	PROPOSED 42" SAFETY FENCE		EXISTING FOREST CONSERVATION AREA
	REMOVAL OF EXISTING SIDEWALK		EXISTING WETLANDS

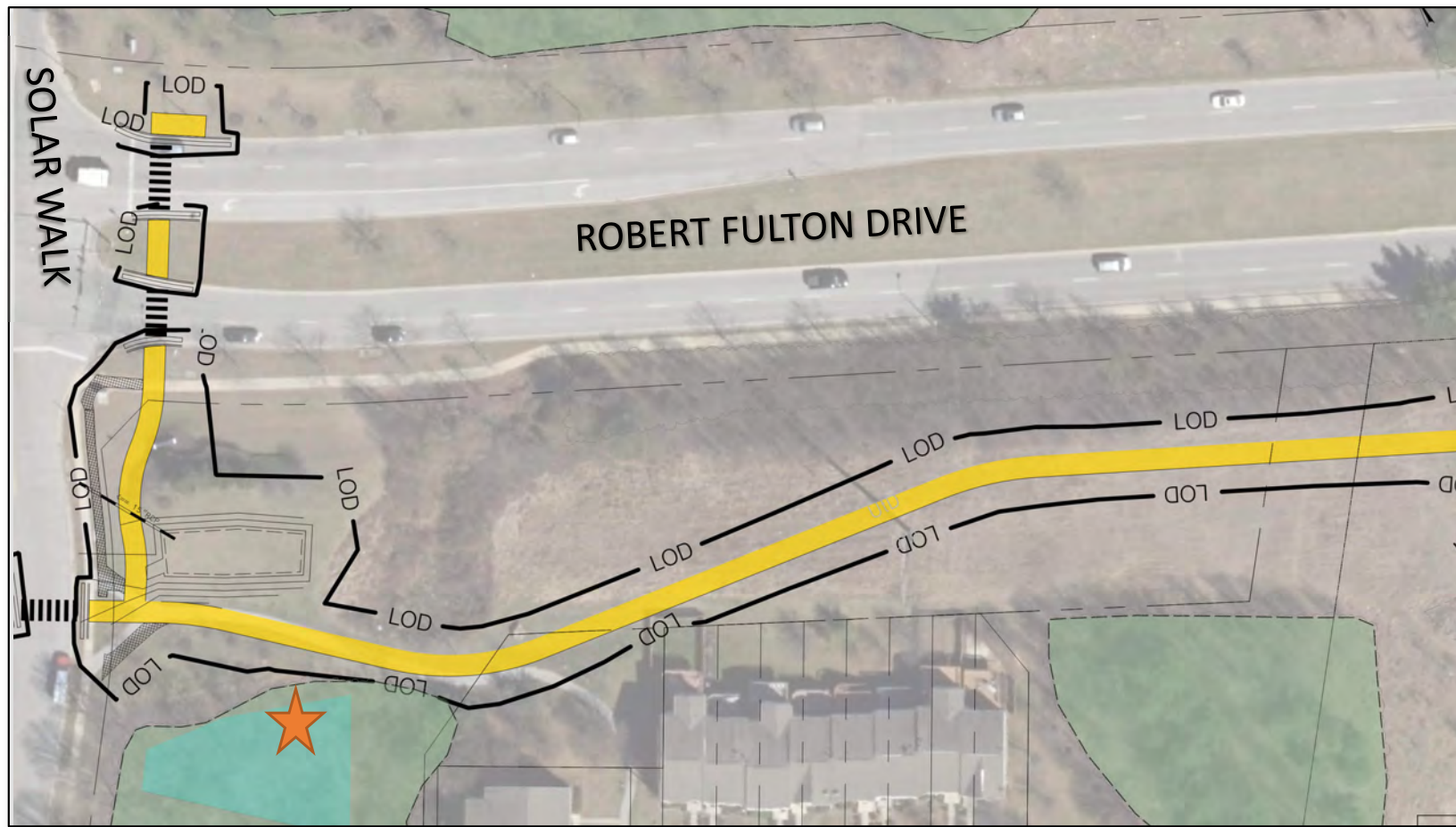









# Shared-Use Pathway Alignment

## Between Solar Walk and Lee Deforest Drive



### LEGEND

	PROPOSED SHARED-USE PATH		EXISTING WATERS OF THE US
	PROPOSED LIMIT OF DISTURBANCE		EXISTING PROPERTY LINE
	PROPOSED 42" SAFETY FENCE		EXISTING FOREST CONSERVATION AREA
	REMOVAL OF EXISTING SIDEWALK		EXISTING WETLANDS

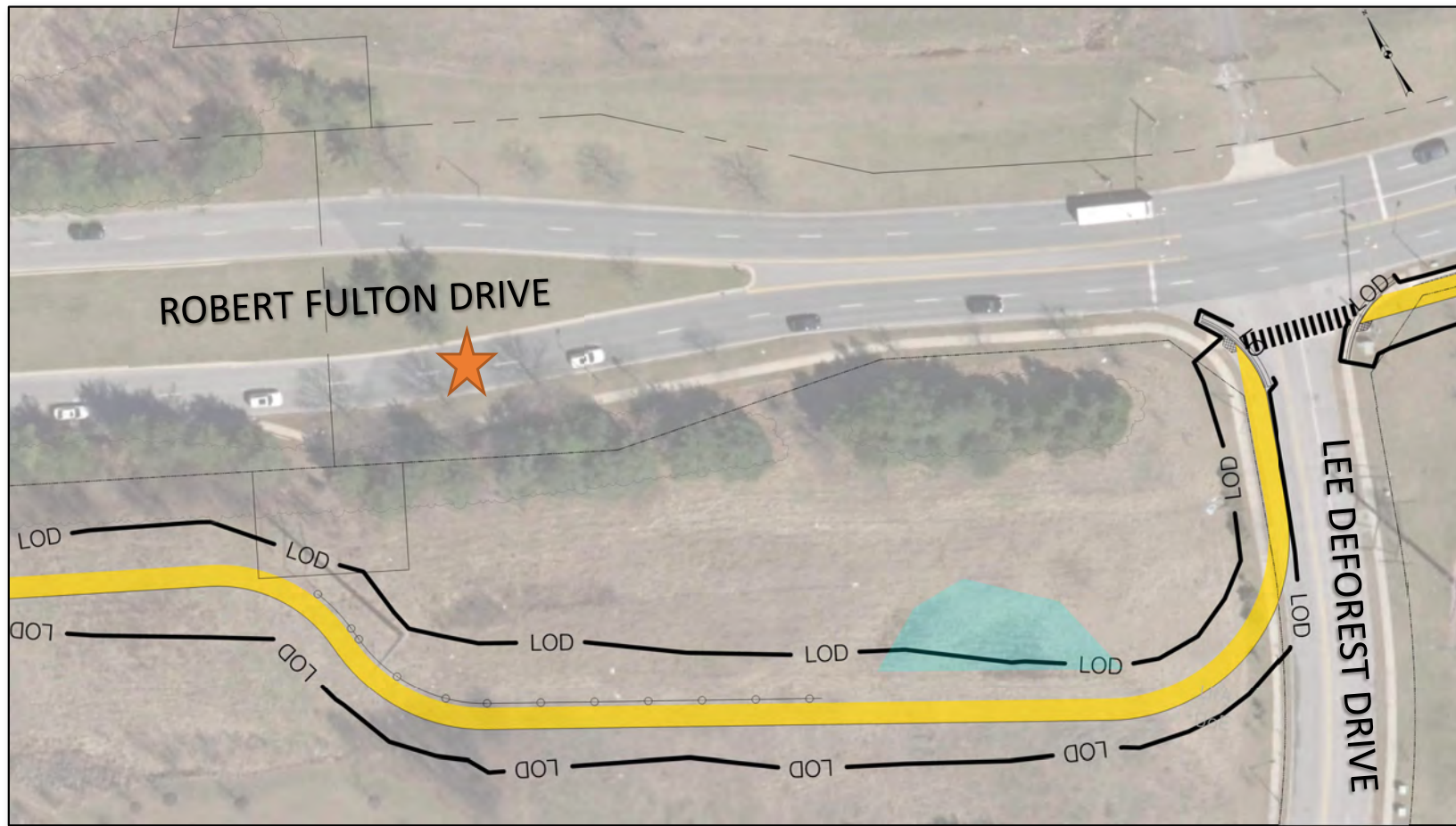

# Shared-Use Pathway Alignment

## Between Lee Deforest Drive and Columbia Gateway Drive



### LEGEND

	PROPOSED SHARED-USE PATH		EXISTING WATERS OF THE US
	PROPOSED LIMIT OF DISTURBANCE		EXISTING PROPERTY LINE
	PROPOSED 42" SAFETY FENCE		EXISTING FOREST CONSERVATION AREA
	REMOVAL OF EXISTING SIDEWALK		EXISTING WETLANDS

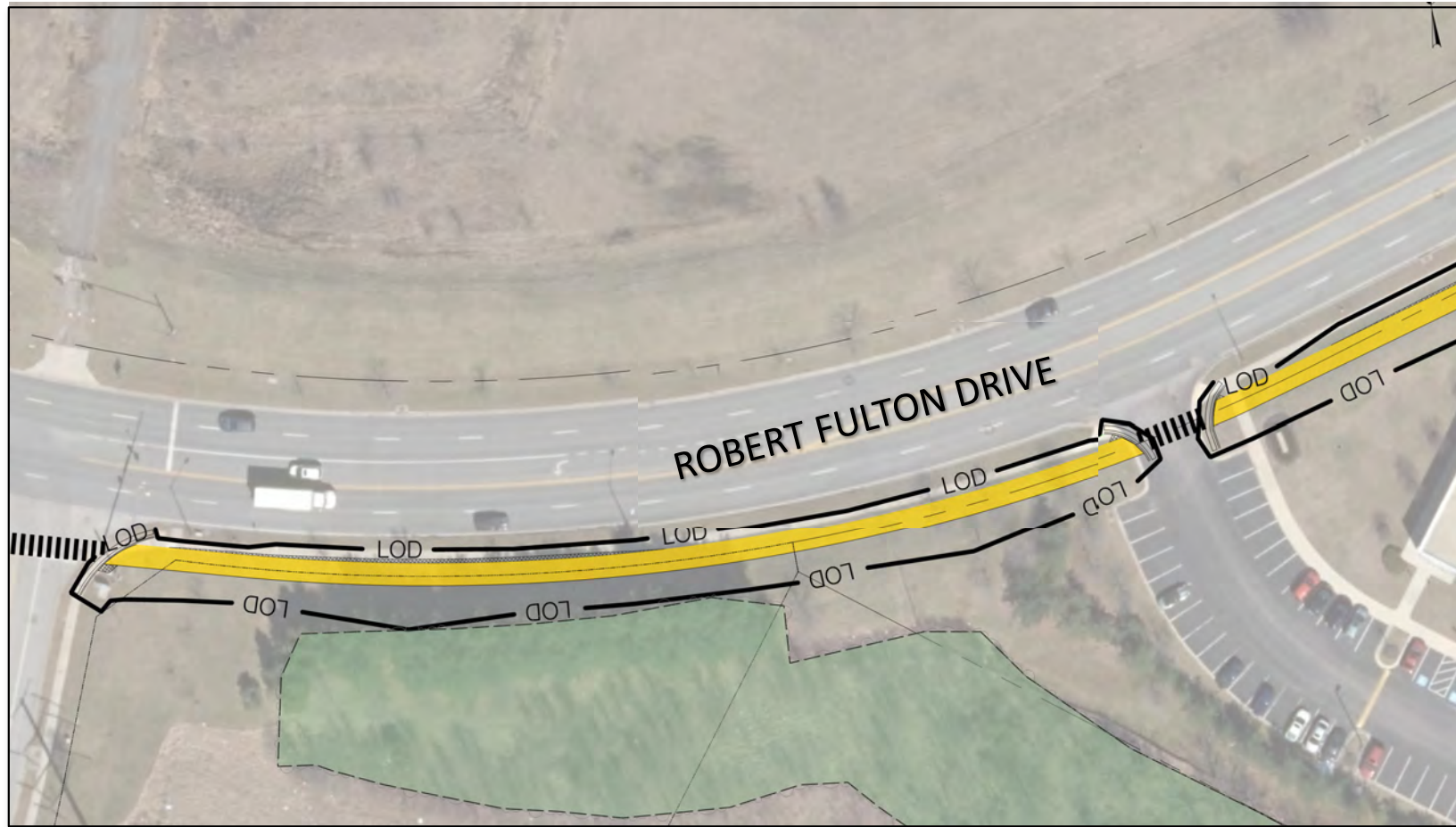









# Shared-Use Pathway Alignment

## Between Lee Deforest Drive and Columbia Gateway Drive



### LEGEND

	PROPOSED SHARED-USE PATH		EXISTING WATERS OF THE US
	PROPOSED LIMIT OF DISTURBANCE		EXISTING PROPERTY LINE
	PROPOSED 42" SAFETY FENCE		EXISTING FOREST CONSERVATION AREA
	REMOVAL OF EXISTING SIDEWALK		EXISTING WETLANDS

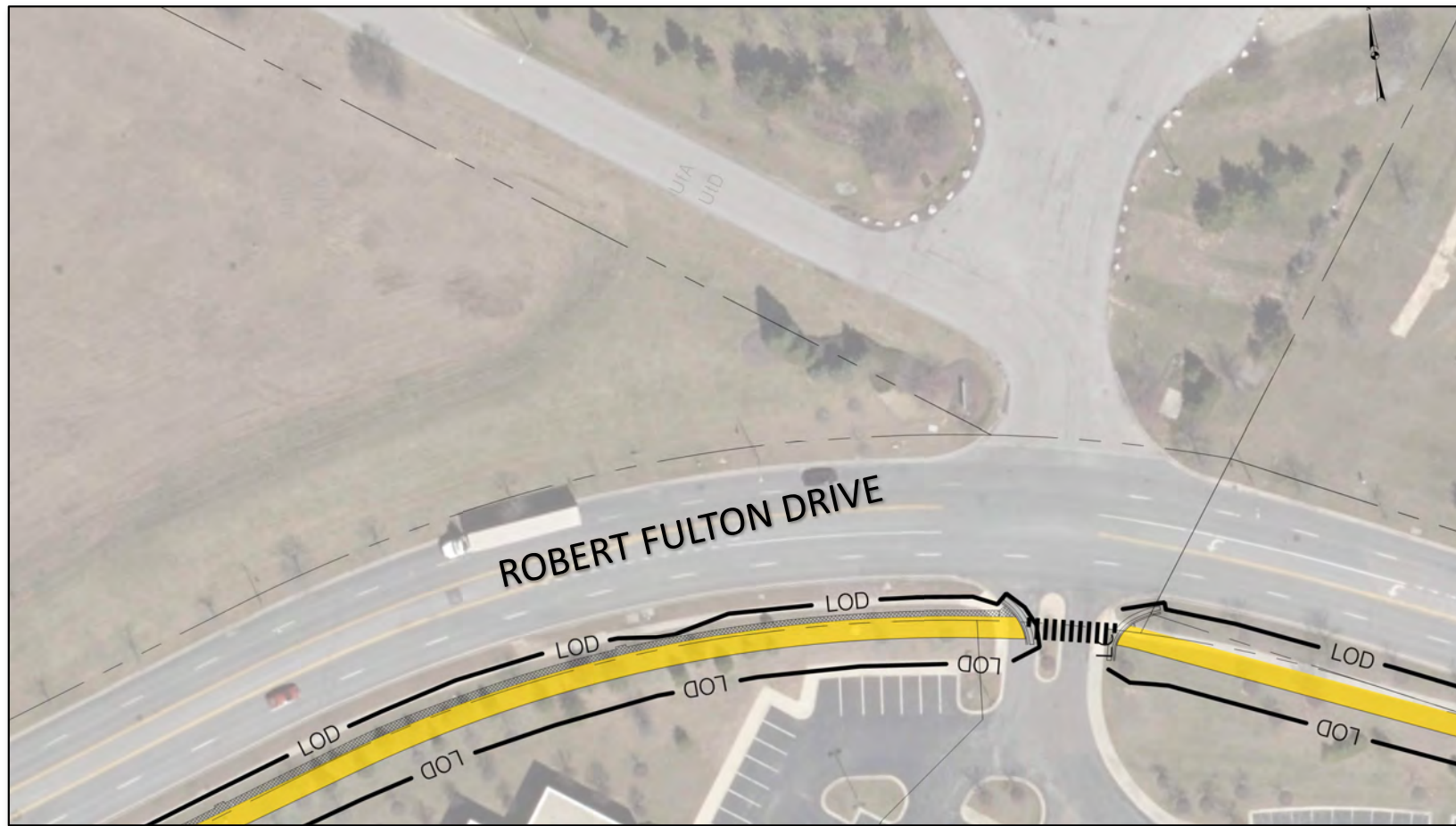

Robert Fulton Drive Shared-Use Pathway  
Howard County Maryland











# Shared-Use Pathway Alignment

## Between Lee Deforest Drive and Columbia Gateway Drive



### LEGEND

	PROPOSED SHARED-USE PATH		EXISTING WATERS OF THE US
	PROPOSED LIMIT OF DISTURBANCE		EXISTING PROPERTY LINE
	PROPOSED 42" SAFETY FENCE		EXISTING FOREST CONSERVATION AREA
	REMOVAL OF EXISTING SIDEWALK		EXISTING WETLANDS

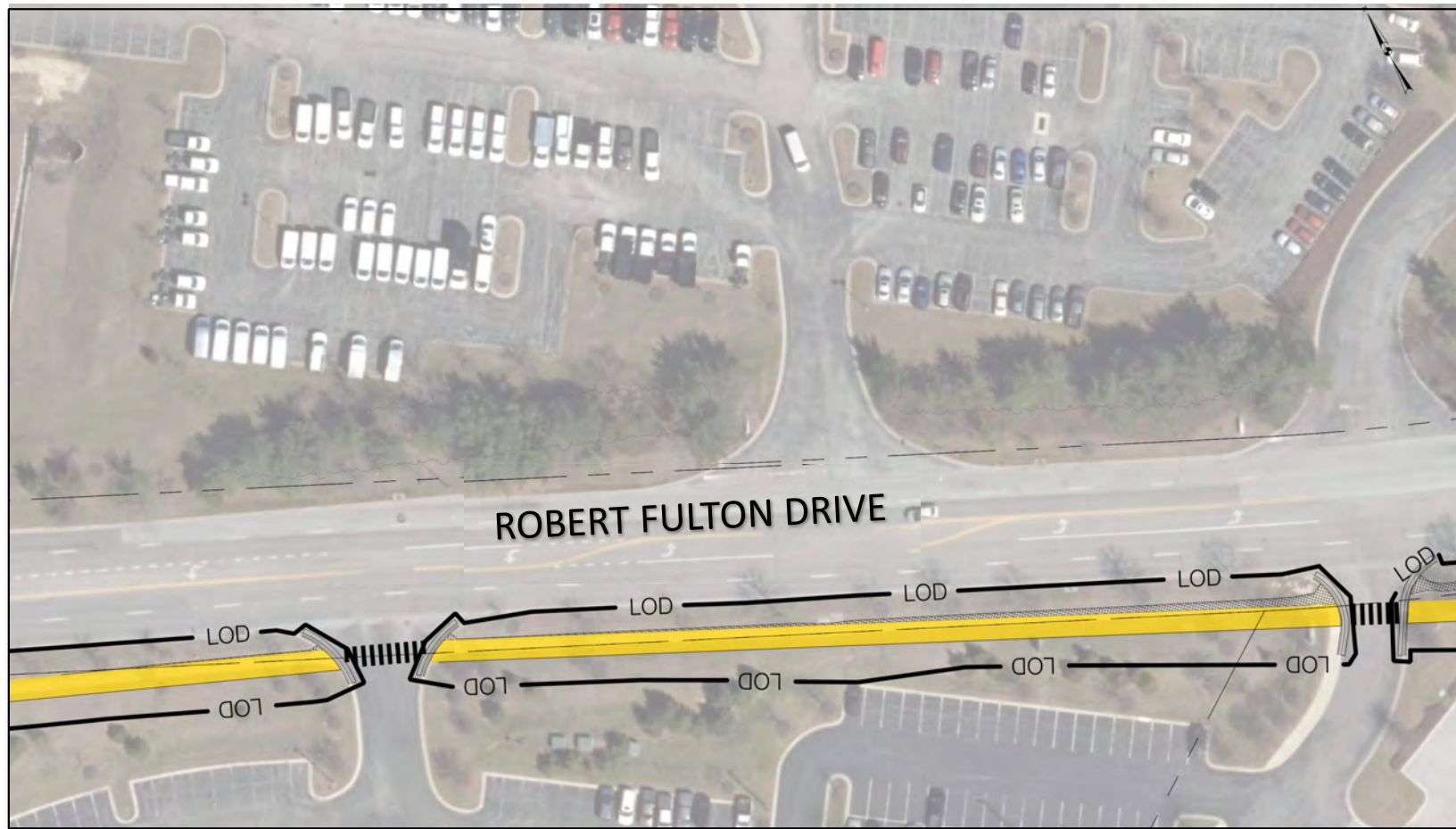

# Shared-Use Pathway Alignment

## Between Lee Deforest Drive and Columbia Gateway Drive



LEGEND			
	PROPOSED SHARED-USE PATH		EXISTING WATERS OF THE US
	PROPOSED LIMIT OF DISTURBANCE		EXISTING PROPERTY LINE
	PROPOSED 42" SAFETY FENCE		EXISTING FOREST CONSERVATION AREA
	REMOVAL OF EXISTING SIDEWALK		EXISTING WETLANDS

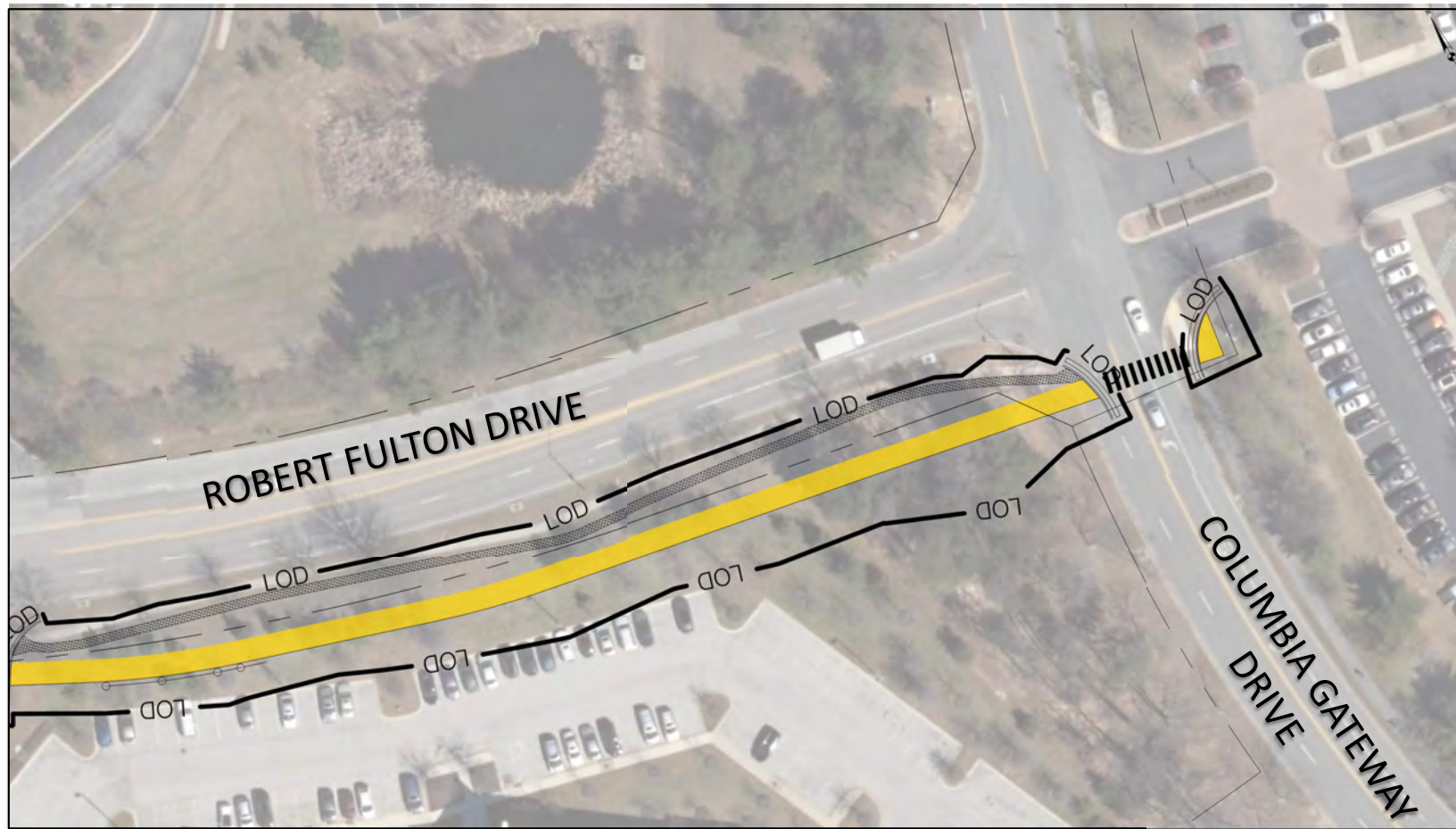

Robert Fulton Drive Shared-Use Pathway  
Howard County Maryland



# Impacts Analysis

Item	Impact
Cost Estimate*	\$1.5 million – \$2.0 million
Right-of-Way	4.0 – 4.5 acres
Number of Parcels Impacted	13 parcels
Forest	3,700 – 3,750 SF
Forest Conservation Easement	175 - 200 SF
Waters and Wetlands	0.8 – 0.9 acres
Utility / Light Poles	1
Driveways / Entrances	4
Fire Hydrant Locations	3
Business Signage	0
Traffic Signal Upgrades (per leg)	2

\*Cost estimate does not include right-of-way acquisition.

# Next Steps

- Collect comments through November 5, 2020
- Finalize Design Report
- \* The project does not currently have funding beyond preliminary engineering



# QUESTIONS

Please type your questions into the chat box.

# COMMENTS

**Please visit the project**

<https://www.howardcountymd.gov/Departments/County-Administration/Transportation/Transportation-Projects/Robert-Fulton-Drive>

**Comments should be submitted no later than  
November 5, 2020.**